

Executive Board 2021

of the
Women's Missionary Council
Christian Methodist Episcopal Church

Virtual Meeting

**REPORTS FROM THE REGION PRESIDENTS, DIVISION LEADERS,
SECRETARIES, CHAIRPERSONS AND CORRESPONDENTS**

*Theme: "Missionaries Embracing a New Era of Innovation
for Greater Service"*

FEBRUARY 24-25, 2021

**HOST PRESIDENTS: MS. STEPHANIE L. DEDMOND, ALASKA PACIFIC REGION
MRS. ANGELA CARRIGAN-TYUS, ARIZONA/NEW MEXICO REGION
MS. VERA MCALISTER, NORTHERN CALIFORNIA
MRS. MONIQUE R. VARNER, OKLAHOMA REGION
MRS. SHIRLEY LEVINGTON, SOUTHERN CALIFORNIA REGION**

**DR. JACQUELINE I. SCOTT
INTERNATIONAL PRESIDENT**

**MRS. CALANDRA F. HUNTER
VICE PRESIDENT**

**BISHOP JAMES B. WALKER
PATRON BISHOP**

**BISHOP PAUL A. G. STEWART
HOST BISHOP**

**BISHOP LAWRENCE L. REDDICK, III
SENIOR BISHOP**

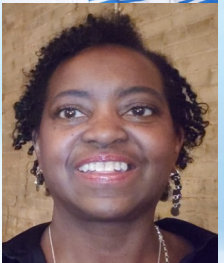

Christian Methodist Episcopal Church
Women's Missionary Council
Executive Board Governing Rules

1. Rules of the Executive Board shall be governed by the most recently revised Constitution and Bylaws and Discipline of the Christian Methodist Episcopal Church as well as Robert's Rules of Order, Newly Revised (11th Edition).
2. The greeting /salutation is stated ONLY once, by the first speaker of the event. All others who follow need only to acknowledge the President/Presiding Officer, and the Patron Bishop (if present).

To "Madam President" or "President Scott", or "Patron Bishop Walker".

The greeting is INAPPROPRIATE to say before giving a report, and by all means, before offering a Meditation. These guidelines are applicable for plenary sessions, luncheons and events.
3. It is INAPPROPRIATE to say, "PROTOCOL HAS BEEN ESTABLISHED".
4. All meetings of this body shall start and end on time. Cell phones, pagers and other communication devices shall be turned to the "off" or "silent" positions so as not to disturb the flow of the assembly and as a common courtesy to all present.
5. Following the Roll Call, the first item of business shall be the Adoption of Governing Rules, and the Agenda, with modifications as deemed necessary by the President (Presiding Officer).
6. All members of the Executive Board, Observers, and/or Registered Guests are required to openly display badges to enter all meetings and functions and shall sit in designated seating areas. Only members of the Executive Board shall make motions and vote.
7. All attendees should refrain from walking during dais introductions, the meditation or while the President or Patron Bishop is giving her/his address to the assembly.
8. All attendees shall stand when the President, the Patron Bishop, former Council Presidents or Bishops enter the room for the FIRST TIME, or when they are introduced.
9. Any materials being distributed should be passed to the HEAD TABLE FIRST.
10. Each member of the Executive Board who wishes to speak shall proceed to the microphone, wait to be recognized by the presiding officer, address the officer as Madam President; speak clearly and distinctly. After being recognized, give your name, Annual Conference, city & state. Limit your statement or concern to a maximum of two (2) minutes. Debate is limited to three (3) minutes. The time limit and number of times a member addresses a question or concern will be enforced by the timekeeper subject to any extension directed by the presiding officer.
11. Persons wishing to speak who are not members of the Board may do so with the permission of the presiding officer.
12. Persons giving reports should always have at least three (3) copies of report, for president, patron bishop, secretary. One copy for the presenter totals four.

Attorney Trena M. Williams, Parliamentarian
January 23, 2021

“Foreword”



Greeting Missionaries:

We are truly grateful and appreciative that the Lord has allowed the Women's Missionary Council to be of service to others for 102 Years.

On February 11, 2020, the World Health Organization announced to the entire world a Coronavirus Outbreak (COVID-19).

“Through it all, Through it all, I've learned to trust in Jesus, I've learned to trust in God; I've learned to depend upon His word.”

There is solace in knowing God is always there, ready to help us. This knowledge inspires us to stay strong and to continue to hold on to God's word. God's word never changes nor does the mighty God.

When we hold our business and plenary sessions, you will hear reports from the Council Officers, Division Leaders and Chairpersons of Committees. The Compilation Book provides reports of the Region Presidents and Departmental Secretaries with detailed information of the work done by the missionaries. You will receive a glimpse of the exemplary work done by the missionaries of the CME Church across the Connection and in Jamaica, Haiti and Africa.

Thanks to Mrs. Evelyn Gosey, Chairperson of the Compilation and Statistics Committee, and members of her committee for an exceptional job in producing a book of this magnitude!

We are grateful for the support of our Episcopal Leaders, Presiding Elders, Pastors, Missionaries on all levels and our entire CME Family.

“May God Bless and Keep each of you forever in His Care”!

Yours in Christ,

***Dr. Jacqueline I. Scott*
International President - WMC**

A HISTORICAL SKETCH OF THE WOMEN'S MISSIONARY COUNCIL

The Women's Connectional Council of the Christian Methodist Episcopal church was organized September 7, 1918 at Capers Chapel CME Church in Nashville, Tennessee. Dr. Mattie E. Coleman from Tennessee was elected the first president and Mrs. Helena B. Cobb from Georgia was elected vice president.* Other officers elected were: Corresponding Secretary, Mrs. M. L. Copeland from Kentucky; and Recording Secretary, Mrs. T. H. McKenzie from Alabama. Other officers appointed by the President and affirmed by the Council were: Assistant Recording Secretary, Mrs. S. L. Helm from Illinois; and Treasurer – Mrs. Cora L. Nelson from Mississippi. In 1986, the name was changed to the Women's Missionary Council of the Christian Methodist Episcopal Church.

The Mission of the Women's Missionary Council of the Christian Methodist Episcopal Church is to share the good news, salvation through Jesus Christ with unsaved men, women, and children at home and abroad by using the processes and programs outlined in the Bible, the ***Book of Discipline*** of the Christian Methodist Episcopal Church, and the Constitution and By-Laws of the Women's Missionary Council.

The Women's Missionary Council operates at four (4) levels namely: The Council, the Annual Conference (Region), the District Conference, and the Local Church under a Constitution ratified by the General Conference and By-Law certified by the Quadrennial Assembly. Information flows downward and each level is organized the same as the Council Level. The Council serves in thirty-two Regions (Annual Conferences) in the United States, seven Regions (Annual Conferences) in Ghana and Nigeria, Africa, and several Regions in Haiti and Jamaica. Since the 2010 General Conference established an 11th Episcopal District in Africa comprising 10 countries; we have extended our Overseas Missions to include these countries.

The Council meets annually for Executive Board (except the year in which the Quadrennial Assembly is held) to hear reports from the Council's Officers, the departmental secretaries, and chairmen of committees and commissions. The first Executive Board was held in 1940. ***The Quadrennial Assembly*** is held the last week in June, during which time the Council Officers, Departmental Secretaries, and Chairpersons are elected for a four year term, with the possibility of serving a maximum of two terms or eight years.

Since 1940, a publication entitled the ***Missionary Messenger*** has served as the official organ for the Council. The Council grows and develops through Institutes, Leadership Schools, and Council Training Programs. The Council is presently emphasizing: Education, Health Initiative, the relief of Hunger at Home and Abroad, Mentoring, and the Black Family.

The programs of the WMC are done through three Major divisions with each division having a leader, and departments. Each department has a leader who is called the "Secretary" of the department. Much of the work is done through these departments. The Divisions are: Structure, Program, Service and Outreach. The Logo is the wheel. Each officer, departmental chairperson, and secretary of a committee or commission is listed on a spoke.

The Council is affiliated with our sister denominations, the African Methodist Episcopal Church (AME), the Methodist Episcopal Zion Church (AMEZ). Being ecumenical minded, the Council is affiliated with many national and international religious and social organizations including: Church Women United, American Bible Society, Bread for the World, National Council of Churches, World Federation of Methodist and Uniting Church Women, Balm in Gilead, the National Council of Negro Women, and the NAACP.

Eleven Presidents have led the Council in an outstanding manner, namely: Dr. Mattie E. Coleman (1918-1939), Mrs. Rossie T. Hollis (1939-1955), Mrs. E.W.F. Harris (1955-1963), Mrs. Phyllis H. Bedford (1963-1971), Mrs. Pauline B. Grant (1971-1979), Dr. Thelma J. Dudley (1979-1987), Dr. Sylvia M. Faulk (1987-1995), Dr. Judith E. Grant (1995-2003), Dr. Elnora P. Hamb (2003-2011), Dr. Princess Rogers Pegues, (2011– 2019) and Mrs. Jacqueline I. Scott. (2019—Presently). A Bishop is assigned by the College of Bishop to assist and give spiritual guidance to the Missionary Council. He is known as the Patron Bishop. Presently serving is Bishop James B. Walker.

Officers for 2019—Presently— President— Mrs. Jacqueline I. Scott, Vice President- Mrs. Calandra F. Hunter, Recording Secretary - Ms. Theresa Duhart, Assistant Secretary- Mrs. Deborah Dickerson, Treasurer— Dr. Nellie B. King, Editor- Mrs. Geraldine Taylor-Winslett, Immediate Past President— Dr. Princess A. Pegues, Past President - Dr. Elnora P. Hamb, President Emeritus – Dr. Judith E. Grant.

****Six Vice Presidents were elected September 13, 1919 at Thirgood CME Church in Birmingham, AL.***



TABLE OF CONTENTS

Region Presidents

<u>First Episcopal District: Bishop Henry M. Williamson, Sr.</u>	
Arkansas Region: Virgie G. Phillips	1
East Tennessee Region: Sarita Lynn Hafford	3
West Tennessee Region: Juanita B. Mitchum	5
<u>Second Episcopal District: Bishop Marvin F. Thomas, Sr.</u>	
Kentucky Region: Vicki S. Rogers	7
Ohio Central Indiana Region: Anita Kellon	9
<u>Third Episcopal District: Bishop Sylvester Williams, Sr.</u>	
Kansas/Missouri Region: Lizzie R. Bishop	11
Michigan/ Indiana Region: Dr. Linda Logan	13
SE Missouri/Illinois/Wisconsin Region: Marguerite Guy	15
<u>Fourth Episcopal District: Bishop C. James Kin, Jr.</u>	
Louisiana Region: Mrs. Bonita W. Black	18
South Louisiana Region: Ms. Romonia A. Hyche	20
Mississippi South Region: Mrs. Terisa M. McQueen	22
North-East Mississippi Region: Mrs. Eva Lay	24
<u>Fifth Episcopal District: Bishop Teresa Jefferson-Snorton</u>	
Birmingham Region: Ms. Mary Thompson	27
North Central Alabama Region: Mrs. Isola C. Lark	29
South East Alabama Region: Emogene Crittenden	32
Florida Region: MS. Marian A. Hannah	34
<u>Sixth Episcopal District: Bishop Thomas L. Brown, Sr.</u>	
Central Georgia Region: Mrs. Lawana W. Grant	36
Georgia North Region: Mrs. Betty W. Christian	38
South Georgia Region: Ms. Gloria S. Cook	40
West Georgia Region: Mrs. Linda Bowens	42
<u>Seventh Episcopal District: Bishop James B. Walker</u>	
Carolina Region: Mrs. Adrienne C. Speas	44
New York/Washington Region; Ms. Sandra R. Chambers	46
<u>Eighth Episcopal District: Senior Bishop Lawrence L. Reddick, III</u>	
Central Texas Region: Pamela L. Wilson	48
Dallas-Fort Worth/Northwest Texas Region: Mrs. Gloria Craig	51
East Texas Region: Miss Crystal D. Lewis	53
Southeast Texas Region: Mrs. Arkalio S. Stein	55
<u>Ninth Episcopal District: Bishop Paul A. G. Stewart</u>	
Alaska Pacific Region: Ms. Stephanie I. Dedmond	57
Arizona/New Mexico Region: Mrs. Angela Carrigan-Tyus	59
Northern California Region: Ms. Verna McCalister	60
Oklahoma Region: Mrs. Monique R. Varner	62
Southern California Region: Mrs. Shirley Levington	64
<u>Tenth Episcopal District: bishop Godwin Umotte</u>	
No Reports	
<u>Eleventh Episcopal District: Bishop Kenneth Carter</u>	
Kenya Region: Mrs. Martha Maruru-Kiute	66

Divisions

Division I-Structure: Mrs. Paulette G. O'Neill

Division Leader Report	69
Rossie T. Hollis: Mrs. Adrienne C. Speas	71
Mattie E. Coleman: Mrs. Camille Armstrong-Warren	73
Phyllis H. Bedford: Mrs. Shameka Paige Perry	75
Organization & Promotion: Mrs. Rosetta Edwards	77
Pauline B. Grant Status of Women: Miss Crystal D. Lewis	80

Division II-Program: Mrs. Ardelia Briggs

Division Leader Report	82
Literature & Publication: Ms. Pamela Springfield	85
Spiritual Life & Message: Ms. Louise Hardy	87
Thelma J. Dudley Missionary Education: Ms. Ida Suggs	88
Fine Arts: Ms. Anita Walton-Moore	90

Division III-Service & Outreach: Mrs. Marguerite Guy

Division Leader Report	92
Overseas Mission: Hilda Murphy Buie	94
Hunger & Meals for Millions: Mrs. Sue Alexander	96
Educational Services: Mrs. Calandra Foster Hunter (Commission on Education)	

Committees:

President of Presidents: Ms. Shelia M. Holman	98
Constitution & By-Laws: Attorney Shirley Byers	99
Finance: Mrs. Thelma Henderson	101
Nominations: Mrs. Janice Baker Taylor	102
Credentials: Mrs. Vickie S. Rogers	104
Eula W. F. Harris Life Membership: Mrs. Liz Bishop	105
Resolutions: Ms. Cheryl Scales	107
Hostess: Mrs. Arkalio Stein	109
Evaluations: Ms. Kimberly Harris	111
Compilation & Statistics: Mrs. Evelyn Gosey	113

Commissions:

Christian Social Relations: Mrs. Marian A. Hannah	114
Elnora P. Hamb Health Initiative: Ms. Sandra Jones	116
History: Dr. Judith Grant	118
Communications: Mrs. Geraldine Taylor-Winslett	120
Education: Mrs. Calandra Foster Hunter	122

Affiliate Organizations:

American Bible Society: Mrs. Isola C. Lark	124
World Federation of Methodist & Uniting Church Women: Dr. Jeanette L. Bouknight	126
Church Women United: Mrs. G. Bernice Richardson	128
National Council of Negro Women: Mrs. Roxane Porter	130
Bread for the World: Ms. Sandra R. Chambers	132

Public Relations: Ms. Faye Crowder Phillips 134

Administrative Staff: 135

Executive Officers & Past Council Presidents: 136

Region Presidents

The Missionary Hand

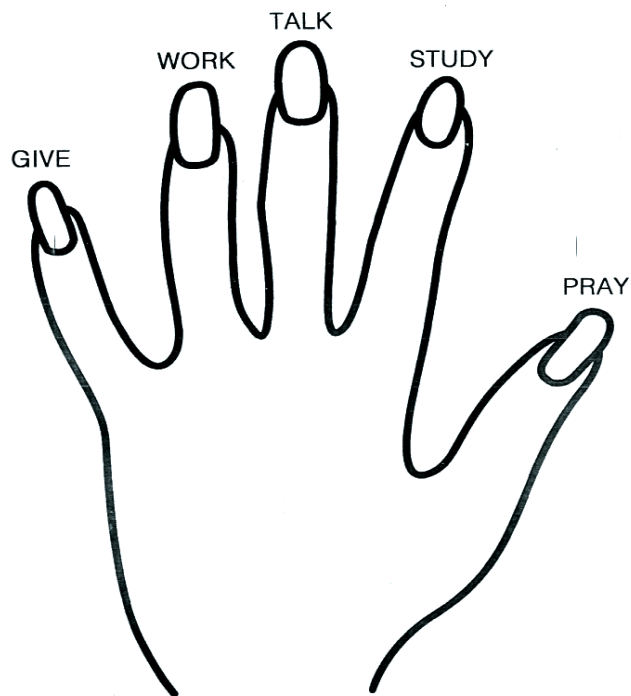

This valuable instrument, created by Mrs. Annie Kelly Montgomery, remains a constant reminder of the focus of the Women's Missionary Society. Missionaries must be educated and serve the Lord's people:

1. Giving: Luke 6:38, Acts 20:35, II Corinthians 9:7
2. Working: II Timothy 4:5
3. Talking: Psalms 71:24
4. Studying: II Timothy 2:15
5. Praying: Luke 18:1

Pages 1-68

"Missionaries Embracing a New Era of Innovation for Greater Service"

THE WOMEN'S MISSIONARY COUNCIL

Christian Methodist Episcopal Church

Regional President's Report 2021

Council President
Dr. Jacqueline I. Scott

Patron Bishop
Bishop James B. Walker

Name: Virgie G. Phillips
First Middle Last
Address: 14818 Highway 44 Helena Arkansas 72342
Street/P.O. Box City State Zip
Telephone: (870)-817-1651 **Fax:** None **E-mail:** vphillips200936@hotmail.com
Episcopal District: First **Presiding Prelate:** Bishop Henry M. Williamson, Sr.
Name of Region Conference: Arkansas Region Conference

Names and Addresses of District Presidents:

Mrs. Lela Dixon – 107 East 5th Street - Smackover, AR 71762 West District
Ms. Shannon Washington - P.O. Box 191425 - Little Rock, AR 72219 East District

ORGANIZATION

Missionary Society Membership

Number of Missionary Societies 42
Number of Officers 143 Number of Secretaries 50
Number of Chairpersons 26 Number of Adult Members 222
Departmental Memberships
Number of Rossie T. Hollis Depts. 18 Number of Members 137
Number of Mattie E. Coleman Depts. 12 Number of Members 92
Number of Phyllis M. Bedford Depts. 12 Number of Members 47
Number of Adult Circles 18
Number of Members Added 2 Number of Deceased Members 11
Number of Members Moved 0 or Lost 1
TOTAL MEMBERSHIP 498
Number of Lena Jones Rice Marchers 84
Amount Reported for Marchers \$8,400.

EPISCOPAL DISTRICT MISSIONARY INSTITUTE/LEADERSHIP SCHOOLS

Name of Episcopal District Institute Director Mrs. Nita L. Threadgill (Deceased)
Name of Instructor Dr. Kimberley Johnson, Rev. Dr. Catrina Ward, Rev. Dr. LaVerne Bell-Tolliver,
Rev. Erma Elise Clay-West, Rev. Fannie Washington
Place of Institute Arkansas Region Virtual Event
Region Directors Mrs. Virgie G. Phillips
Name of Adult Study Life Interrupted: Navigating the Unexpected No. Present 60
Number attending Leadership School 60
Number of Missionary Workshops Held 2 Date(s) October and July
Number of Retreats Held 1 Date(s) September

Spiritual Life and Message Plan Memorial services, conduct meditations, Teach, Speak, Use 21 Most Effective Prayers from the Bible, Holy Bible, Daily prayer, Use the Daily Bread, Assist with development of programs, Revivals

Plays and Pageants: Number Participating 6 Number Present 25

Arts and Crafts: Number Societies Contributing 2 Number of Pieces 10
Financial Report \$25.00

OTHER PROGRAMS AND ACTIVITIES: Sunday School class at Nursing Home; Backpacks with School Supplies; Blankets and Quilts for youth; Kensett for Kids collaboration; Get Out The Vote and Drive through; Donate masks and sanitizers to church youth group ; Donating funds to HBCU

SERVICE AND OUTREACH

Helena B. Cobb's Scholarship: Amount Given \$1,000. **SOS: Amount Given** \$500.
Number of Education Programs: 2 **Amount Reported** **Date(s)** January 2020, February

Overseas Missions: Number of African Festivals 1 Amt. for HOPE Project \$200.
Amount Reported \$500

Hunger and Meals for Millions: Number of Projects 10
Amount Reported \$500

AFFILIATED ORGANIZATIONS

World Federation of Methodist and Uniting Women:

Name of Region Chairperson Mrs. Alberta Martin Jones
Ten (10 cents) per woman in the local church-Amt. Reported \$100.

Church Women United: Number of Members 2

National Council of Negro Women: Number of Direct Memberships 2

American Bible Society: Number of Programs 1

Number Participating 2

Bread for the World: Number of Offering of Letters Mailed 10

Balm in Gilead: Number of Health Workshops 5

Number Participating 60

Other Health and Social Welfare Organizations: DHS, Grace Food Pantry, Salvation Army, Crest Park Nursing Home, Women's Shelter, Boys and Girls Club, American Heart Association, Arkansas Children's Hospital, Ronald McDonald House Little Rock), Nancy E. Proffitt Federated Club, Phillips Family Health Awareness Program, West Side Hub, The Dorcas House.

LIFE MEMBERSHIP

Number of Life Members 3 Amount Reported \$300.00

ORGANIZATION AND PROMOTIONS

Number of Personal Pledges 2 Amount Reported \$50.00

REGION PROJECTS

Region Project: Ronald McDonald House at Little Rock. Hunger needs were emphasized

Number Participating 175

Briefly describe your project: A financial donation was given to Ronald McDonald House to help families of children hospitalized. Hunger projects were emphasized on the local level because of the evident need. Local Societies were able to collaborate with others and become known in the community. Other local societies exhibited creativity and leadership in providing food as well as items to fight the COVID 19 spread by sharing sanitizers, masks, and Clorox.

No. of Presiding Elders' District Reporting: 2 No. of Local WMS Reporting:

THE WOMEN'S MISSIONARY COUNCIL

Christian Methodist Episcopal Church

Regional President's Report 2021

Council President
Dr. Jacqueline I. Scott

Patron Bishop
Bishop James B. Walker

Name: Sarita Lynn Hafford
First Middle Last
Address: 1003 Trace Dr. Jackson TN 38305
Street/P.O. Box City State Zip
Telephone # (731) 780-4465 **Fax #** **E-mail** saritahafford@aol.com
Episcopal District: First **Presiding Prelate:** Bishop Henry M. Williamson, Sr.
Name of Region Conference: East Tennessee Region

Names and Addresses of District Presidents:

Dr. Julie Hopkins 103 Stonehollow Way Hendersonville, TN 37075
Shirley Ross PO Box 43 Halls, TN 38040

ORGANIZATION

Missionary Society Membership

Number of Missionary Societies 52
Number of Officers 128 Number of Secretaries 42
Number of Chairpersons 10 Number of Adult Members 250

Departmental Memberships

Number of Rossie T. Hollis Depts. 20 Number of Members 80
Number of Mattie E. Coleman Depts. 25 Number of Members 85
Number of Phyllis M. Bedford Depts. 8 Number of Members 40
Number of Adult Circles 20
Number of Members Added 2 Number of Deceased Members 0
Number of Members Moved 1 or Lost 0
TOTAL MEMBERSHIP 613
Number of Lena Jones Rice Marchers 119
Amount Reported for Marchers \$11,900.00

EPISCOPAL DISTRICT MISSIONARY INSTITUTE/LEADERSHIP SCHOOLS

1. Name of Episcopal District Institute Director Mrs. Ella Watson
2. Name of Instructor Ms. Marilyn Adams
3. Place of Institute Via Zoom and Conference Calls
4. Region Directors Virgie Phillips; Sarita Hafford; and Juanita Mitchum
Name of Adult Study Life Interrupted-Navigating the Unexpected No. Present 52

Number attending Leadership School : 52
Number of Missionary Workshops Held: 2 Date(s) 09/26/2020 & 12/12/2020

Spiritual Life and Message: 1 (Region Devotional & Fundraiser Program via Zoom)

OTHER PROGRAMS AND ACTIVITIES: Virtual Stay At Home Tea Program - 100 Women in Black & Pearls – Snack Foods to ICU Families -- West TN Healthcare Regional Inter-Faith Association - Food Pantry – Mt. Zion CME-Henderson Clothes Closet Donations- Women in Blue Sunday --- Presidents' Royal Heritage Luncheon – Donations to Women's Resource & Rape Assistance Center Donations - Room In The Inn Homeless Ministry Assistance –Community Feeding Programs at Local Churches - One Church One School Partnerships/Tutoring & Contributing Supplies -- Supporting HBCU -Lane College-Care Packages & Monetary Gifts

SERVICE AND OUTREACH

Helena B. Cobb's Scholarship: Amount Given \$2,000.00 **SOS: Amount Given** \$500.00
Number of Education Programs: 2 **Amount Reported** _____
Date(s) November 23, 2019; June 6, 2020

Overseas Missions:

Amt. for HOPE Project \$200.00

Amount Reported \$500.00

Hunger and Meals for Millions:

Number of Projects 1

Amount Reported \$500.00

AFFILIATED ORGANIZATIONS

World Federation of Methodist and Uniting Women:

Ten (10 cents) per woman in the local church

Amt. Reported: \$150.00

National Council of Negro Women:

Number of Direct Memberships 5

Other Health and Social Welfare Organizations: Local Missionaries and/or Societies Donations and Participation: American Cancer Society; American Heart Association – Wear Red Day and Go Red Luncheons; Annual Alzheimer's Day Walk; March of Dimes Walk; Sickle Cell Awareness Walk

LIFE MEMBERSHIP

Number of Life Members N/A **Amount Reported:** \$500.00 For Region

ORGANIZATION AND PROMOTIONS

Number of Personal Pledges 1 **Amount Reported** \$25.00

REGION PROJECTS

Region Project: First Virtual Stay at Home Tea Program; Number Participating: 45

Briefly describe your project: A Fundraiser Program via Zoom hosted to introduce the Leaders of the East TN Region Missionary Society; Introducing the New Conference Year Agenda during this pandemic; and Honoring the 2020 ETR Lena Jones Rice Sacrificial March Participants ! Funds contributed applied toward the region's various council assessments

No. of Presiding Elders' District Reporting: Two (2) ; **No. of Local WMS Reporting:** 45

No. of Individuals Reporting: Two (2) District Presidents; 45 Local Missionary Society Presidents

THE WOMEN'S MISSIONARY COUNCIL
Christian Methodist Episcopal Church
Regional President's Report 2021

Council President: *Dr. Jacqueline I. Scott*

Patron Bishop: *Bishop James B. Walker*

Name: Juanita B. Mitchum
First Middle Last
Address: 2878 Spring Ridge Drive Memphis Tennessee 38127
Street City State Zip
Telephone # 901-358-0727 **Fax #** 901-358-0210 **E-mail** nmitchum@bellsouth.net
Episcopal District: First **Presiding Prelate:** Bishop Henry M. Williamson, Sr.
Name of Region Conference: West Tennessee

Names and Addresses of District Presidents:

Denise Jones 3754 Hillridge Street Memphis, Tennessee 38109
Coreatha Webb 4219 Wagon Wheel Drive Memphis, Tennessee 38127

ORGANIZATION

Missionary Society Membership

Number of Missionary Societies 50
Number of Officers 138 Number of Secretaries 49
Number of Chairpersons 15 Number of Adult Members 625
Departmental Memberships
Number of Rossie T. Hollis Depts. 20 Number of Members 90
Number of Mattie E. Coleman Depts. 21 Number of Members 81
Number of Phyllis M. Bedford Depts. 11 Number of Members 56
Number of Adult Circles 55
Number of Members Added 6 Number of Deceased Members 15
Number of Members Moved 0 or Lost _____
TOTAL MEMBERSHIP 852
Number of Lena Jones Rice Marchers 120
Amount Reported for Marchers \$12,000.00

EPISCOPAL DISTRICT MISSIONARY INSTITUTE/LEADERSHIP SCHOOLS

1. Name of Episcopal District Institute Director Ella Watson
2. Name of Instructor Geraldine D. Hill
3. Place of Institute Virtual (Zoom)
4. Region Directors Juanita Mitchum, Virgie Phillips, Sarita Hafford
5. Name of Adult Study Life Interrupted Navigating the Unexpected No. Present 66
Number attending Leadership School 66
Number of Missionary Workshops Held 1 Date(s) October 17, 2020
Spiritual Life and Message Idella Gardner

Arts and Crafts: Number Societies Contributing 41 **Number of Pieces** 50
Financial Report \$200.00

OTHER PROGRAMS AND ACTIVITIES: Mission/Dedication Program, Missionaries in Blue Sunday, Knitting Ministry Supplied 75 knit caps for newborns, collected and presented hats to St. Jude Children Hospital.

SERVICE AND OUTREACH

Helena B. Cobb's Scholarship: Amount Given \$1,000.00 SOS: Amount Given \$500.00
Number of Education Programs: 1 Amount Reported \$1,500.00 Date(s) 1-12-2020

Church Women United: Number Attending: World Community Day 1
World Day of Prayer 1
May Friendship Day 1
Number of Members 4
Number of Valiant Woman Award Recipients 1

Overseas Missions: Number of African Festivals 1 Amt. for HOPE Project \$245.00
Amount Reported \$1,482.10
Hunger and Meals for Millions: Number of Projects 3
Amount Reported \$1,540.10

AFFILIATED ORGANIZATIONS

World Federation of Methodist and Uniting Women:

Number Participating in World Federation Day 5
Number Participating in Regional Seminars 3
Name of Region Chairperson Chantal Taylor
Four (10 cents) per woman in the local church-Amt. Reported \$259.00

Church Women United: Number Attending: World Community Day 1
World Day of Prayer 1
May Friendship Day 1
Number of Members 4
Number of Valiant Woman Award Recipients 1

National Council of Negro Women: Number of Direct Memberships 3
Number of Life Members 5
Number of Organizers/Leaders 2
Number of Programs 3

American Bible Society:

Number Participating 5
Number of Scripture Centers 1
Number of Offering of Letters Mailed 2
Number of Health Workshops 1
Number Participating 29

Bread for the World:

Balm in Gilead:

Other Health and Social Welfare Organizations: Room in the Inn (prepared/served food to the less fortunate). Trinity food and clothes drive for the needy. Adopted a family with personal needs.

LIFE MEMBERSHIP: Number of Life Members 5 Amount Reported \$500.00

ORGANIZATION AND PROMOTIONS: No. of Personal Pledges 1 Amt Reported \$50.00

REGION PROJECTS

Region Project: Sweet Cheek Diaper Ministry Number Participating 200
Briefly describe your project: Participants helped families who were unable to provide adequate monthly supply of fresh diapers for their children. Our effort in this diaper drive went a long way ensured that these babies got a healthy start in life. 95 packages of diapers were donated. Cora Smith is the director. She was present at the event on December 7, 2019. Made remarks of gratification.

No. of Presiding Elders' District Reporting: 2 **No. of Local WMS Reporting:** 50
No. of Individuals Reporting: 50

THE WOMEN'S MISSIONARY COUNCIL
Christian Methodist Episcopal Church
Regional President's Report 2021

Council President
Ms. Jacqueline I. Scott

Patron Bishop
Bishop James B. Walker

Name: Vicki S. Rogers
First Middle Last

Address: 9 North Highland St Winchester KY 40391
Street/P.O. Box City State Zip

Telephone # 859-744-0191 Fax # 859-744-0191 E-mail vsr312@aol.com

Episcopal District: 2nd Presiding Prelate: Bishop Marvin Frank Thomas, Sr.

Name of Region Conference: Kentucky

Names and Addresses of District Presidents:

1. Beverly Johnson, 197 Billy Goat Hill Rd., Hopkinsville, KY 42240
2. Kathleen Neal, 1633 Bernheim Ln, Louisville, KY 40210

ORGANIZATION

Missionary Society Membership

Number of Missionary Societies 23

Number of Officers 73 Number of Secretaries 27

Number of Chairpersons 6 Number of Adult Members 150

Departmental Memberships

Number of Rossie T. Hollis Depts. 7 Number of Members Not reported

Number of Mattie E. Coleman Depts. 8 Number of Members _____

Number of Phyllis M. Bedford Depts. 5 Number of Members _____

Number of Adult Circles 26

Number of Members Added 0 Number of Deceased Members 11

Number of Members Moved 0 or Lost 11

TOTAL MEMBERSHIP 150

Number of Lena Jones Rice Marchers 0

Amount Reported for Marchers \$2,777.00

EPISCOPAL DISTRICT MISSIONARY INSTITUTE/LEADERSHIP SCHOOLS

1. Name of Episcopal District Institute Director Wanda Henry

2. Name of Instructor Wanda Henry

3. Region Directors Wanda Henry

We did not meet because of the Pandemic.

Spiritual Life and Message Most of the Society go by what is printed in the Messenger

SERVICE AND OUTREACH

Helena B. Cobb's Scholarship: Amount Given \$1500.00 **SOS:** Amount Given \$500.00

Church Women United: Number of Members 160
Number of Valiant Woman Award Recipients _____

Overseas Missions: Amount Reported \$200.00

Hunger and Meals for Millions: Amount Reported: \$200.00

Other Health and Social Welfare Organizations: Due to Virus we have not done any other programs

ORGANIZATION AND PROMOTIONS

Number of Personal Pledges 1 **Amount Reported** \$25

No. of Presiding Elders' District Reporting: 2 **No. of Local WMS Reporting:** 26

THE WOMEN'S MISSIONARY COUNCIL
Christian Methodist Episcopal Church
Regional President's Report 2021

Council President
Ms. Jacqueline I. Scott

Patron Bishop
Bishop James B. Walker

Name: Anita Louise Kellon
First Middle Last

Address: 4379 Brooks Road Cleveland, Ohio 44105
Street/P.O. Box City State Zip

Telephone # (216) 429-1761 **Fax #** (216) 429-3443 **E-mail:** a.kellon1947@gmail.com

Episcopal District: 2nd **Presiding Prelate:** Bishop Marvin Frank Thomas

Name of Region Conference: Ohio Central Indiana Region

Names and Addresses of District Presidents:

1. Mrs. Ruby Johnson, 331 Knightsbridge Dr, Hamilton, OH 45011
2. Mrs. Gladys Werts, 282 N River Rd, Munroe Falls, OH 44262

ORGANIZATION

Missionary Society Membership

Number of Missionary Societies 120
Number of Officers 480 Number of Secretaries 8
Number of Chairpersons 15 Number of Adult Members 300

Departmental Memberships

Number of Rossie T. Hollis Depts. 8 Number of Members 30
Number of Mattie E. Coleman Depts. 10 Number of Members 40
Number of Phyllis M. Bedford Depts. 4 Number of Members 20
Number of Adult Circles 25
Number of Members Added NA Number of Deceased Members 9
Number of Members Moved NA or Lost NA
TOTAL MEMBERSHIP 295
Number of Lena Jones Rice Marchers NA DUE TO THE PANDEMIC ONLY VIRTUAL
Amount Reported for Marchers \$2000.00

EPISCOPAL DISTRICT MISSIONARY INSTITUTE/LEADERSHIP SCHOOLS

1. Name of Episcopal District Institute Director Wanda Henry
2. Name of Instructor Wanda Henry
3. Region Directors Wanda Henry

Plays and Pageants: Number Participating NA Number Present _____
Arts and Crafts: Number Societies Contributing _____ Number of Pieces _____
Financial Report \$100

SERVICE AND OUTREACH

Helena B. Cobb's Scholarship: Amount Given \$1000 SOS: Amount Given \$300

Overseas Missions: Number of African Festivals Amt. for HOPE Project \$100
Amount Reported \$100

Hunger and Meals for Millions: Amount Reported \$250

AFFILIATED ORGANIZATIONS

World Federation of Methodist and Uniting Women:

Ten (10 cents) per woman in the local church-Amt. Reported \$100

Balm in Gilead: Amount Reported \$75

Other Health and Social Welfare Organizations: NAACP

LIFE MEMBERSHIP

Number of Life Members 3 Amount Reported NA

ORGANIZATION AND PROMOTIONS

Number of Personal Pledges Amount Reported \$200

REGION PROJECTS

Region Project: Outreach to Homeless and Women's Shelters Number Participating 25

Briefly describe your project: Due to COVID many of our projects were limited to helping the Homeless and college students' scholarships. Operating Food Pantries Region wide. Planning Christmas baskets

No. of Presiding Elders' District Reporting: 2 No. of Local WMS Reporting: 10

No. of Individuals Reporting: 10

THE WOMEN'S MISSIONARY COUNCIL

Christian Methodist Episcopal Church

Regional President's Report 2021

Council President
Dr. Jacqueline I. Scott

Patron Bishop
Bishop James B. Walker

Name: Lizzie (Liz) Renita Bishop
First Middle Last

Address: 2106 N. Piatt Ave Wichita KS 67214
Street/P.O. Box City State Zip Code

Telephone #: 316 263-1713 Fax #: _____ Email: Bishop1668@sbcglobal.net

Episcopal District: 3rd Presiding Prelate: Bishop Sylvester Williams, Sr.

Name of Region Conference: Kansas/Missouri Region

Names and Addresses of District Presidents:

Kansas District- Mrs. Mildred Walker 2606 Spring Garden Street, Leavenworth, KS 66048

Missouri District- Mrs. Linda Garrison 7344 Montgall, Kansas City, MO 64132

ORGANIZATION

Missionary Society Membership

Number of Missionary Societies 14
Number of Officers 32 Number of Secretaries 12
Number of Chairpersons 12 Number of Adult Members 197

Departmental Memberships

Number of Rossie T. Hollis Depts. 6 Number of Members 32
Number of Mattie E. Coleman Depts. 2 Number of Members 20
Number of Phyllis M. Bedford Depts. 4 Number of Members 10
Number of Adult Circles 3
Number of Members Added 0 Number of Deceased Members 5
Number of Members Moved 0 or Lost _____
TOTAL MEMBERSHIP 259
Number of Lena Jones Rice Marchers 186
Amount Reported for Marchers \$18,600

EPISCOPAL DISTRICT MISSIONARY INSTITUTE/LEADERSHIP SCHOOLS

1. Name of Episcopal District Institute Director Elnora Ellis
2. Name of Instructor Alice Chambers
3. Place of Institute SE MO/IL/WI and MI/IN (combined 3D) via zoom
4. Region Directors Dr. Cora Thompson
Name of Adult Study "Soar" & "Discover Your Destiny " No. Present 3

Number attending Leadership School underdetermined because it was held via zoom

Number of Missionary Workshops Held 1 Date (s) Feb. 22, 2020
Arts and Crafts: Number Societies Contributing 2 Number of Pieces _____
Financial Report \$60

OTHER PROGRAMS AND ACTIVITIES: Vision Board Workshop, Foster Grandparent in the Classroom, tutor, participated in 3D prayer service, participated in Missionary Teas, neighborhood prayer on the church steps.

SERVICE AND OUTREACH

Helena B. Cobb's Scholarship: Amount Given \$1000 SOS: Amount Given \$500

Overseas Missions: Number of African Festivals 0 Amt. for HOPE Project \$205
Amount Reported \$239.12

Hunger and Meals for Millions: Number of Projects 4
Amount Reported \$225

AFFILIATED ORGANIZATIONS

National Council of Negro Women: Number of Direct Memberships 12
Number of Life Members 5
Number of Organizers/Leaders _____

Church Women United: Number Attending: World Community Day 25
World Day of Prayer 5
May Friendship Day 5
Number of Members 10

Bread for the World: Number of Offering of Letters Mailed 100

Other Health and Social Welfare Organizations: Go Red for Women, Susan G Coleman, Domestic Violence, Blood pressure initiatives, Urban League, voter registration, poll workers, voter phone bank, diapers for Salvation Army, knitted hats and blankets for newborns, socks and blankets to Nursing Homes, Homeless shelters, food banks, Salvation Army Bell Ringers, prison ministry and Angel Tree, St. Jude

LIFE MEMBERSHIP

Number of Life Members 1 Amount Reported \$100

ORGANIZATION AND PROMOTIONS

Number of Personal Pledges 1 Amount Reported \$25

REGION PROJECTS

Region Project: EWFH Life Membership initiative Number Participating 9 Churches
Briefly describe your project: Each district, Kansas District and Missouri District, was asked to support the EWFH Life Membership of \$250 ea. to support the Special asking of \$500 or best giving to the Region for its support.

No. of Presiding Elders' District Reporting: 2 No. of Local WMS Reporting: 6
No. of Individuals Reporting: _____

THE WOMEN'S MISSIONARY COUNCIL

Christian Methodist Episcopal Church
Regional President's Report 2021

Council President
Ms. Jacqueline I. Scott

Patron Bishop
Bishop James B. Walker

Name: Dr. Linda Logan

Your Address 512 N. Hagadorn Rd East Lansing MI 48823

Street/ P.O. Box

City

State

Zip

Telephone 517-282-9935 Cell

Email llogan@olivetcollege.edu

Name of Region Conference: Michigan-Indiana Region

Episcopal District: 3rd

Presiding Prelate: Bishop Sylvester Williams

Name and Addresses of District Presidents:

Detroit District: Estherline Mack, 14960 Westwood, Detroit, Michigan 48223

Gary District: Linda White-Giles, 34. E. 24th Street, Chicago Heights, IL, 60411

Mid-Michigan: Carrie Gordan, 1321 Locke Street, Pontiac, Michigan, 48342

Organization

Missionary Society Membership

Total Number of Societies: 22

Number of Officers: 67

Number of Chairpersons: 22

Number of Secretaries: 23

Total Number of Adult Members: 284

Departmental Memberships

Number of Rossie T. Hollis Dept Number of Rossie T. Hollis Members: 32

Number of Mattie E. Coleman Members: 42

Number of Phyllis M. Bedford Members: 19

Number of Adult Circles: 0

Number of Members Added: 5 **Number of Deceased Members:** 13

Number of Members Moved: 6

Total Membership: 377

Number of Lena Jones Rice Marchers: 11 Reported

Amount reported for Marchers: ?

Episcopal District Missionary Institute/Leadership Schools

Name of Episcopal District Institute Director (2019-2020) Mrs. Eleanor Eilis

Name of Instructor: Alice Chambers

Place of Institute: Virtual Zoom Missionary Leadership Institute

Region Director: Alice Chambers

Name of the Adult Study: Soar, by T. D. Jakes Number Present: ?

Number of Missionary Leadership Institutes Held: 3

Number Attending: 42

Number of Missionary Workshops Held: 9 **Dates:** ?

Number Attending: 14 plus

Number of Retreats Held: 3

Number Attending: Unknown

Spiritual Life and Message: Upper Room and Daily Bread subscriptions, conference call weekly to monthly prayer calls, locally and with the community, hosted Missionary Prayer Breakfast, studied the Holy Bible, Today and Morning with Jesus Devotional Series.

Plays and Pageants: Number Participating: 3 Number Present: 65
Arts and Crafts: Number Societies Contributing: 1 Number of Pieces:?

Financial Report: \$9,000

Other Programs and Activities: Created notepads and pads for Mother's Day Mask, fed those in need, provided clothing and other goods to those in need, provided services to community centers, participated in community activities, served senior citizens, participated in prayer and worship services, worked with shelters, and helped with mental health awareness, breast cancer awareness and sickle cell anemia awareness. The missionaries also collected purses filled with personal care items and delivered them to a women's shelter, provided meals to the homeless on the streets and delivered groceries to homebound seniors. Gave out thanksgiving baskets, truck or treat party, participated in 5th Sunday Missionary Services, Christmas, MLK, and black history programs.

SERVICE AND OUTREACH

Helena B. Cobb's Scholarship: Amount Given: \$3,800.00 SOS: Amount Given \$2,500

Overseas Missions: Number of African Festivals 2 Amt for Hope Project \$1,055.00
Number of Haitian Festivals 0
Amount Reported \$1,000.00

Hunger and Meals for Millions Number of Projects 3
Amount Reported \$940.00

AFFILIATED ORGANIZATIONS

World Federation of Methodist and Uniting Women:
Number Participating in World Federation Day
Number Participating in Regional Seminars
Ten Cents per women in the local church – Amt. Reported \$155

National Council of Negro Women: Number of Direct Memberships 8 ?
Number of Organizers/Leaders 1
American Bible Society: Number Participating 1
Number of Scripture Centers

Other Health and Social Welfare Organizations: Feed the Needy, NIH Study Health Awareness for women suffrage, meetings and activities celebrating 100 years.

REGION PROJECTS

Region Project:
Developed and implemented in conjunction with the other regional presidents a Third Episcopal District Prayer Service.

Implemented a Transformational leadership Initiative.

Briefly describe your project:

Two Episcopal district prayer services were held leading to Easter. The Bishop, Mrs. Williams, President Scott, Elders, Patron Pastors, leadership and members throughout the Episcopal district were present. Attendance range from 90-130 attendees.

Transformational Leaders are visionaries with the will to carry it through their visions. That's not stationary; that's visionary missionary leaders.

Other information: At our annual planning meeting, donations were taken and given to a local community agency.

No. of Presiding Elders' District Reporting 2 No. of Local WMS Reporting: ____22____

Number of Individuals Reporting: 380

PRESIDENT'S REPORT 2021
THE WOMEN'S MISSIONARY COUNCIL
Christian Methodist Episcopal Church

Council President
Ms. Jacqueline I. Scott

Patron Bishop
Bishop James B. Walker

Name: Marguerite Guy
First Middle Last
Address: 4606 North 87th Street Milwaukee WI 53225
Street/P.O. Box City State Zip
Telephone # 414-462-3087 Fax # _____ E-mail: margueritguy@sbcglobal.net
District: 3rd Presiding Prelate: Bishop Sylvester Williams, Sr.

Name of Region Conference: SEMO-IL-WI Region

ORGANIZATION

Missionary Society Membership

Number of Missionary Societies 31
Number of Officers 71 Number of Secretaries 29
Number of Chairpersons 38 Number of Adult Members 405

Departmental Memberships

Number of Rossie T. Hollis Depts. 11 Number of Members 61
Number of Mattie E. Coleman Depts. 13 Number of Members 80
Number of Phyllis M. Bedford Depts. 11 Number of Members 44
Number of Adult Circles 49
Number of Members Added 6 Number of Deceased Members 22
Number of Members Moved 3 or Lost 0
TOTAL MEMBERSHIP 537
Number of Lena Jones Rice Marchers 57
Amount Reported for Marchers 30,000.00

EPISCOPAL DISTRICT MISSIONARY INSTITUTE/LEADERSHIP SCHOOLS

Name of Episcopal District Institute Director Sis. Eleanor Ellis
Name of Instructor(s) Patricia Moore/ Linda Lewis, Cheryl Deberry
Place of Institute St. Louis (Virtual)
District Institute Director Sis. Eleanor Ellis
Name of Adult Study Discover Your Destiny, Soar **No. Present** 87
Name of Youth Study Reaching Young Adults **No. Present** 42
Name of Children's Study The Route-666: A Trip through Bible **No. Present** 25
Number attending Leadership School 20
Number of Missionary Workshops Held 2 **Date(s)** 09/12/20 and 07/11/20

Spiritual Life and Message 123
Plays and Pageants: Number Participating 1 **Number Present (Virtual)** 22

OTHER PROGRAMS AND ACTIVITIES: Region Phylis H. Bedford Workshop & Fellowship led by Autumn Evins.

SERVICE AND OUTREACH

Helena B. Cobb's Scholarship: Amount Given (TBD) SOS: Amount Given (TBD)

Overseas Missions: Number of African Festivals 1 Amt. for HOPE Project TBD
See Region Project

AFFILIATED ORGANIZATIONS

World Federation of Methodist and Uniting Women:

Number Participating in World Federation Day 16
Number Participating in Regional Seminars 19
Name of Region Chairperson Geraldine Walker
Ten (10 cents) per woman in the local church-Amt. Reported TBD
Number Attending: World Community Day 21
World Day of Prayer 30
May Friendship Day 10 Number of Members

Church Women United:

American Bible Society:

Number of Programs 1
Number Participating 47
Number of Scripture Centers 11
Number of Offering of Letters Mailed 102
Number of Health Workshops 4
Number Participating 156

Bread for the World:
Balm in Gilead:

Other Health and Social Welfare Organizations:

Elnora P. Hamb Health Initiative, Columbia St. Mary's Urban Health Ministry, Milwaukee, WI;
National Alliance on Mental Illness, Black Retired Nurses Association, Greater Chicago Food
Depositors, Feeding America of Wisconsin, Urban League of Greater St. Louis

LIFE MEMBERSHIP

Number of Life Members 0 Amount Reported \$550.00

ORGANIZATION AND PROMOTIONS

Number of Personal Pledges 2 Amount Reported \$50.00

Region Projects: Hope For the Homeless, Sewing a Seed Sewing Center in Nairobi, Kenya
Lights on a Hill, Leave City Better

Number Participating Three Districts of the Southeast MO, IL, WI Region

Briefly describe your projects:

1. Region Project: Hope for the Homeless

Purpose: To be more intentional in addressing the issues of homelessness

Scripture: Jesus replied, "*Foxes have dens, and birds of the air have nests, but the Son of Man has no place to lay His head.*" (Matt. 8:20)

Under the leadership of Region Division III, Leader, Lisa Shelly, our Region has implemented the Hope for the Homeless project.

1. Each District Missionary Society along with the local societies developed, expanded, or renewed programs/ ministries to specifically target issues related to homelessness in each individual District.

2. Each District President appointed a Division III Leader to lead this initiative in each district.
3. Each Society was to look at statistics of homeless in individual districts to determine specific needs/issues when developing ministries.
4. Local societies are encouraged to implement ministries /projects such as: preparing meals for the homeless, aid in housing the homeless, prepare toiletries to distribute, support soup kitchens and homeless shelters; support food shelters that house the homeless, provide care packs for the homeless and children who are in homeless Day shelters, provide blankets, shoes, hats, gloves to distribute to schools with children living in shelters, etc.

II. Sewing a Seed Sewing Center in Nairobi, Kenya

It was a great honor for both me and the Missionaries of the Southeast Missouri Illinois, Wisconsin Region when Bishop Kenneth Carter established the new sewing center in Nairobi Kenya in my name, The Marguerite Guy Sewing A Seed Center. The Region donated \$5,550.00 which was enough money to purchase not only enough of sewing machines for the new sewing center in Nairobi, but to donate some to other regions. Much appreciation to Mrs. Hilda Buie, Council Overseas Missions Secretary for her effort and vision for helping in the implementation of this project and to Mrs. Barbara Stewart, Region Overseas Mission Secretary who did an excellent job on region level of coordinating the project.

BRIEF DESCRIPTION DISTRICT & LOCAL CHURCH PROJECTS

DESCRIBE SOME OF THE DISTRICT & LOCAL CHURCH PROJECTS IN YOUR DISTRICTS:

THE ST. LOUIS DISTRICT: Coleman Wright: Food Pantry every Tuesday, St. Louis Diaper Bank Drive; Bray: Feed the neighborhood homeless and school supplies; Carter: Drive-thru School supply; Pilgrim: Monthly food give away; Bracy: Gift calls for college students; Murchison: Community Day Covid-19 testing and voting drive; distributed food in conjunction with Urban League, and passed out diapers with the St. Louis Diaper Bank; Scruggs: School supplies and fed the homeless; Trinity: Volunteer at a homeless shelter, Parade for all graduates and passed out school supplies; Lane: Shalom Health Clinic, Diaper Bank and Food Pantry; Rebirth: volunteered on phone banks for NAACP and Biden-Harris campaign and Food bank with Urban League, Hosted workshop for the National Alliance on Mental Illness Family to Family. Missionaries assisted churches with drive-thru on site COVID 19 testing.

CHICAGO DISTRICT: Feeding Ministries Food Pantries and Give-a-Way Ministries Provided 15 Gift and Snack Baskets to Shut-In Missionaries; Elizabeth Johnson Encouragement Grants Essay program for Pre-K to college students; Observed Healthy Heart and Breast Cancer Awareness Month; Gussie Dye, Health Secretary conducted how to stay physically and mentally safe during COVID 19 presentation; Missionaries assisted churches with drive-thru on site COVID 19 testing; Sponsored Chicago District Voter Information training ;Implemented Stay-in-Touch Ministry; Implemented Monthly Mattie E Coleman ZOOM meetings; Phyllis H. Bedford Tutoring program. Donated 45 \$20.00 gift cards to students at Miles College totaling \$900.00.

MILWAUKEE DISTRICT: Phyllis H. Bedford's volunteer monthly to prepare and serve food at shelter, Repairers of the Breach; Local societies sponsors Clothes & food pantries, Soup for the Soul feeding program; Conducted Voter registration; Partnership with Columbia St. Marys Hospital Strong Baby Sabbath Infant care Ministry, Sponsored flu shots for outreach to community, Delivered food boxes to sick & shut-in, Back to School supplies, Health kits in purses for homeless, volunteer with Salvation Army ministries & outreach programs; Observed Breast Cancer awareness month.

No. of Presiding Elders' District Reporting: 3 **No. of Local WMS Reporting:** 31
No. of Individuals Reporting: 537

THE WOMEN'S MISSIONARY COUNCIL

Christian Methodist Episcopal Church

Regional President's Report 2021

Council President
Dr. Jacqueline I. Scott

Patron Bishop
Bishop James B. Walker

Name: Bonita W Black
First Middle Last

Address: 2737 Dunlap Street Shreveport LA 71103
Street/P.O. Box City State Zip

Telephone # (318) 678-0745 Fax # _____ E-mail bonj20@gmail.com

Episcopal District: Fourth Presiding Prelate: Bishop C. James King, Jr.

Name of Region Conference: Louisiana Region

Names and Addresses of District Presidents:

Mrs. Nellie Davis-Leftridge 2008 Betty Street Shreveport, LA 71108 _____

Ms. Veda Emerson 130 Wayside Dr. Grambling, LA 71245 _____

Ms. Cathy Lewis 224 Plez Road Choudrant, LA 71227 _____

ORGANIZATION

Missionary Society Membership

Number of Missionary Societies 60

Number of Officers 75 Number of Secretaries 125

Number of Chairpersons 100 Number of Adult Members 380

Departmental Memberships

Number of Rossie T. Hollis Depts. 35 Number of Members 147

Number of Mattie E. Coleman Depts. 52 Number of Members 156

Number of Phyllis M. Bedford Depts. 20 Number of Members 72

Number of Adult Circles 50

Number of Members Added 5 Number of Deceased Members 7

Number of Members Moved 3 or Lost 0

TOTAL MEMBERSHIP 755

Number of Lena Jones Rice Marchers 50

Amount Reported for Marchers \$15,000

EPISCOPAL DISTRICT MISSIONARY INSTITUTE/LEADERSHIP SCHOOLS

1. Name of Episcopal District Institute Director Mrs. Annie Williams

2. Name of Instructor TBA

3. Place of Institute Via Zoom

4. Region Directors Ms. Yvonne Hill

5. Name of Youth Study Calling my Name No. Present TBA

6. Name of Children's Study 66 Books of the Bible No. Present TBA

Number of Missionary Workshops Held 1 Date(s) September 12 2020
Spiritual Life and Message Ms. Linda Broussard Secretary, leads devotion and prepares devotionals and meditations for special programs and meetings and assigns committee members to assist.

Plays and Pageants: Number Participating 25 Number Present 54
Arts and Crafts: Number of Societies Contributing 10 Number of Pieces N/A
Financial Report \$50

OTHER PROGRAMS AND ACTIVITIES: Missionary Fest, Dr. Patricia Willis Baby Parade, Candlelight March, Women of Distinction, Gobble Bags, Toiletries to veterans homes, coats and socks to homeless shelters, Hygiene and personal items to women's shelters, gift cards to needy families, Hurricane Relief Drives, a drive thru Christian Express and Drive-in play. created a Resource Guide for children and parents, purchased a Zoom account to hold meetings and programs, Voter Registration drives and volunteering for phone banks and canvassing, Themed weekly call check-ins and prayer calls.

SERVICE AND OUTREACH

Helena B. Cobb's Scholarship: Amount Given \$1500 SOS: Amount Given \$700

Overseas Missions: Number of African Festivals 1 Amt. for HOPE Project \$500
Amount Reported \$1,000
Hunger and Meals for Millions: Number of Projects 2
Amount Reported \$500

AFFILIATED ORGANIZATIONS

World Federation of Methodist and Uniting Women:

Number Participating in World Federation Day 2
Number Participating in Regional Seminars 1
Name of Region Chairperson Dr. Princess Pegues
Ten (10 cents) per woman in the local church-Amt. Reported \$200

Balm in Gilead:

Number of Health Workshops 3
Number Participating 45

LIFE MEMBERSHIP: Number of Life Members 4 Amount Reported \$100

ORGANIZATION AND PROMOTIONS

Number of Personal Pledges 8 Amount Reported \$200

REGION PROJECTS

Region Project: Feed the Children Service Project Number Participating 380

Briefly describe your project: Create opportunities to feed our children. Maximize their strengths and build within them strong moral character. Our mission is to holistically feed the children through a bank of programs, activities and resources that address the mind, body and soul.

1. Mind- intellectual skills and knowledge 2. Body- Physical and mental health 3. Soul- Spiritual growth, good morals and value.

No. of Presiding Elders' District Reporting: 3 **No. of Local WMS Reporting:** 60
No. of Individuals Reporting: 64

THE WOMEN'S MISSIONARY COUNCIL

Christian Methodist Episcopal Church

Regional President's Report 2021

Council President
Dr. Jacqueline I. Scott

Patron Bishop
Bishop James B. Walker

Name: Romona Antoinette Hyche
First Middle Last

Address: 113 Prickett Street DeRidder LA 70634
Street/P.O. Box City State Zip

Telephone # 337-202-8418 Fax # _____ E-mail: msromonash@yahoo.com

Episcopal District: 4th Presiding Prelate: Bishop C. James King Jr.

Name of Region Conference: South Louisiana Region

Names and Addresses of District Presidents:

Annette Bennett (Crowley District) P.O. Box 851, Lake Charles, LA 70602

Hope Bias (New Orleans District) P.O. Box 234, Branch LA 70516

ORGANIZATION

Missionary Society Membership

Number of Missionary Societies 12

Number of Officers 30 Number of Secretaries 15

Number of Chairpersons _____ Number of Adult Members 93

Departmental Memberships

Number of Rossie T. Hollis Depts. 6 Number of Members 13

Number of Mattie E. Coleman Depts. 6 Number of Members 15

Number of Phyllis M. Bedford Depts. 4 Number of Members 8

Number of Adult Circles 0

Number of Members Added 0 Number of Deceased Members 3

Number of Members Moved N/A or Lost NA/A

TOTAL MEMBERSHIP 36

Number of Lena Jones Rice Marchers 73

Amount Reported for Marchers \$7300

EPISCOPAL DISTRICT MISSIONARY INSTITUTE/LEADERSHIP SCHOOLS

1. Name of Episcopal District Institute Director Mrs. Annie Williams

2. Name of Instructor: Mrs. Joyous Landry

3. Place of Institute: Conference Call

4. Name of Adult Study Soar No. Present 16

Number of Missionary Workshops Held 1 Date(s) August 2019

Spiritual Life and Message Mrs. Vernita Coleman is the Secretary for the Spiritual Life and Message and we used it for our devotion for meetings.

Plays and Pageants: Number Participating cancelled due to covid-19 **Number Present**

SERVICE AND OUTREACH

Helena B. Cobb's Scholarship: Amount Given \$1,500 **SOS: Amount Given** \$600

Overseas Missions: Number of African Festivals 1 Amt. for HOPE Project \$500
Amount Reported \$500

Hunger and Meals for Millions: Number of Projects 2
Amount Reported \$500

AFFILIATED ORGANIZATIONS

World Federation of Methodist and Uniting Women:

Name of Region Chairperson Mrs. Neyoma G, Beverly
Ten (10 cents) per woman in the local church-Amt. Reported \$50

Church Women United: Number of Members 2

LIFE MEMBERSHIP

Number of Life Members 3 Amount Reported

ORGANIZATION AND PROMOTIONS

Number of Personal Pledges 4 Amount Reported \$100

REGION PROJECTS

Region Project: 0 Number Participating

Briefly describe your project: We did not do any projects collectively because of the corona virus. Also, we were hit with two hurricanes that had some of us displaced for awhile. But district and local Missionary Societies did great things before the virus. Please see attachment.

No. of Presiding Elders' District Reporting: 2 **No. of Local WMS Reporting:** 8
No. of Individuals Reporting: 5

THE WOMEN'S MISSIONARY COUNCIL
Christian Methodist Episcopal Church
Regional President's Report 2021

Council President
Dr. Jacqueline I. Scott

Patron Bishop
Bishop James B. Walker

Name: Terisa M. McQueen
 First Middle Last
 Address: 398 Smith Drive Columbus MS 39702
 Street/P.O. Box City State Zip Code
 Telephone #: 662-574-2401 Fax #: 662-327-3539 Email: tmmcqueen@cableone.net
 Episcopal District: 4th Presiding Prelate Bishop C. James King, Jr.
 Name of Region Conference: MS-SOUTH REGION

Names and Addresses of District Presidents:

GLOSTER/HATTIESBURG DISTRICT: Mrs. Sylvia Walker-Carter – P.O. Box 1036 Magee, MS 39111
 COLUMBUS/MERIDIAN DISTRICT: Ms. Cherry Hayes-Johnson – 807 22nd St. South Columbus, MS 39702
 GREENWOOD/JACKSON DISTRICT: Ms. Daisy Banks – 128 Rita Court Jackson, MS 39204

ORGANIZATION

Missionary Society Membership

Number of Missionary Societies	69		
Number of Officers	231	Number of Secretaries	69
Number of Chairpersons	38	Number of Adult Members	611

Departmental Memberships

Number of Rossie T. Hollis Depts.	69	Number of Members	171
Number of Mattie E. Coleman Depts.	69	Number of Members	162
Number of Phyllis M. Bedford Depts.	69	Number of Members	165
Number of Adults Circles	69		
Number of Members Added	0	Number of Deceased Members	15
Number of Members Moved	0	or lost	0

TOTAL MEMBERSHIP 1,109

Amount Reported for Marchers ~ \$35,750.00

EPISCOPAL DISTRICT MISSIONARY INSTITUTE/LEADERSHIP SCHOOLS

Name of Episcopal District Institute Director Annie Williams

Name of Instructor: Rose Willis (MS-South Region TJD Missionary Edu Sec.

Eunice Jamison (Columbus-Meridian District) – (ADULT)

Cathy Goodman (Greenwood-Jackson District) – (ADULT)

Bertile Price (Gloster-Hattiesburg District) – (ADULT)

Place of Institute Via ZOOM Video Conferencing

Date October 31, 2020 – 10am-1:00pm

Region Directors: Rose Willis / Terisa McQueen

Name of Adult Study “Soar!”

No. Present ~ 40

Number of Missionary Workshops Held 1 Date(s) October 31, 2020

Spiritual Life and Message- Study and Program Resources: Missionary Handbook, Bible, Hymn Book and History of The WMC Book

Art and Craft: Financial Report: \$100
OTHER PROGRAMS AND ACTIVITIES (Please see attachment)

SERVICE AND OUTREACH

Helena B. Cobb's Scholarship: Amount Given \$1,785.00 SOS: Amount Given \$1,489.00

Overseas Missions: Number of African Festivals 2 Amt. for HOPE Project \$ 500
Number of Haitian Festivals 2
Amount Reported \$ 1,281.00

Hunger and Meals for Millions: Number of Projects 1
Amount Reported \$ 2,560.00

AFFILIATED ORGANIZATIONS

World Federation of Methodist and Uniting Women:
Number Participating in World Federation Day (Cancelled due to Pandemic)
Ten (10 cent) per woman in the local church-Amount Reported \$ 631.00

ORGANIZATION AND PROMOTIONS

Number of Personal Pledges 4 Amount Reported \$ 100.00

Region Project: Regional Daycare Number Participating: All Societies
Briefly describe your project: We've donate items to maintain the Region daycare and support those in enrolled by giving school paper / supplies, books, toys, etc. (Please see the attachment (page 4), detailing additional missionary service.)

No. of Presiding Elders' District reporting: 3 No. of Local WMS reporting: 69

Mississippi South Region Missionary Society

Executive Officers:
Vice President: Sylvia Carter
Treasurer: Thelma Henderson
Secretary: Shelia Hodges
Assistant Sec: Peggy Samuel



District Presidents:
Gloster/Hattiesburg: Sylvia Carter
Columbus/Meridian: Cherry Johnson
Greenwood/Jackson: Daisy Banks

Terisa M. McQueen, President

398 Smith Drive Columbus, MS 39702

662-325-9804 Cell
662-327-3539 hnm

I'm indeed excited about all the community service and outreach demonstrated by our Local, District and Region Missionary Societies for 2020 as listed below

1. Monetary offerings to the Tornado victims in MS
2. Annual Back to School supply drive and free haircuts
3. Visits / Calls to Homes, Nursing Home and Hospitals
4. Thanksgiving baskets given to the sick and shut-in
5. Boxes of Food given to the sick, elderly and those in need
6. Sponsor Angel Tree for Angel Wings Outreach Center
7. Annual Local Scholarships awards
8. Donations of school supplies to the Regional Daycare
9. Christmas baskets will be given to the sick and shut-in
10. United Way – Adopt-a-Family for Christmas
11. Hurricane Relief - Donations
12. Overseas Missions

*Then I heard the voice of the Lord, saying, "Whom shall I send, and who will go for us?"
Then I said, "Here am I. Send Me!" Isaiah 6:8*

THE WOMEN'S MISSIONARY COUNCIL
Christian Methodist Episcopal Church
Regional President's Report 2021

Council President: Dr. Jacqueline I. Scott Patron Bishop: Bishop James B. Walker

Name: Eva L. Lay
 First Middle Last
 Address: 3663 Wilson Golden Road Waterford MS 38685
 Street City State Zip
 Telephone # : 662-252-5938 Email: evalay55@gmail.com
 Episcopal District: 4th Presiding Prelate: Bishop C. James King, Jr.
 Name of Region Conference: North-East Mississippi Region

Names and Address of District Presidents:

Aberdeen-Tupelo District: Mrs. Eleanor Benson 1606 Horton Street Corinth, MS 38804
 Holly Springs-Oxford District: Mrs. Arnetchers Dudley 62 CR 309 Oxford, MS 38655
 Olive Branch-Sardis District: Mrs. Levonzell Walker 06 W. Northern Street Hernando, MS 38632

ORGANIZATION

Missionary Society Membership

Number of Missionary Societies	83		
Number of Officers	257	Number of Secretaries	125
Number of Chairpersons	79	Number of Adult Members	642

Departmental Membership

Number of Rossie T. Hollis Depts.	39	Number of Members	150
Number of Mattie E. Coleman Depts.	37	Number of Members	122
Number of Phyllis M. Bedford Depts.	31	Number of Members	117
Number of Adult Circles	68		
Number of Members Added	7	Number of Deceased Members	15
Number of Members Moved	1	or Lost	15
TOTAL MEMBERSHIP	1,031		
Number of Lena Jones Rice Marchers	304		
Amount Reported for Marchers	\$32,370.00		

EPISCOPAL DISTRICT MISSIONARY INSTITUTE/LEADERSHIP SCHOOLS

Name of Episcopal District Institute Director: Mrs. Annie Williams
 Name of Instructor (s): Mrs. Eleanor Benson, Mrs. Arnetchers Dudley, Mrs. Levonzell Walker and Mrs. Wilma Logan
 Place of Institute: Teleconference North-East MS Region
 Region Director: Mrs. Eva Lay
 Name of Adult Study: SOAR! By T. D. Jakes No. Present: 55
 Name of Youth Study : Route 66 Christian Ditchfield No. Present: 5
 Names of Children's Study: Route 66 Christian Ditchfield No. Present 5
 Instructor: Mrs. Carol Moody
 Number attending Leadership School None-because of COVID-19
 Number of Missionary Workshops Held 2 Dates: June & August 2020 (Zoom)
 Number of Retreats Held 0

Spiritual Life and Message: Daily Bread, Bible, Missionary Handbook, CME Website, Missionary Messenger, Christian Index, Daily Word, Upper Room, CME Discipline, CME Hymnal and Sunday School books.

Plays and Pageants: Number 36 Participating 143 Number Present 354

Arts and Crafts: Number Societies Contributing 30 Number of Pieces 55

Financial Report: \$300.00

OTHER PROGRAMS AND ACTIVITIES: Salvation Army Toy Drive, Meals on Wheels, Project Critical Care, Care Packages to Nursing Homes, Senior Citizen Day, Breast Cancer Awareness, Diabetes, Heart Disease Awareness Flyers, Pink Ribbon Luncheon, Prevention of Child Abuse, Voter Registration Drive, Individual Baskets during Thanksgiving and Christmas, Helena B. Cobb Program, Back to School Fill-A Backpack, Black History Programs, Drill Teams, Praise Dance, Baccalaureate Service, 2020 Census Awareness Workshop, St. Jude Walk-A-Thon, State Drive, Monetary Tea and Luncheon on Valentine's Day, bake sale, Love Bags, Soup Kitchens, Cards for Grandparents, Harvest Day Program, Thanksgiving Meals for the Needy, Women in Red, Prayer Breakfasts, Relay for Life, Coat Drive and Salad Feast.

SERVICE AND OUTREACH

Helena B. Cobb's Scholarship: Amount Given \$3,000.00 SOS: Amount Given 1,000.00

Number of Education Programs: 26 Amount Reported: \$4,000.00 Date: 2020

Overseas Missions:

Number of African Festivals 7

Amt. for HOPE Project 500.00

Number of Haitian Festivals 2

Amount Reported \$3,720.28

Hunger and Meals for Millions:

Number of Projects 60

Amount Reported 2,300.00

AFFILIATED ORGANIZATIONS

World Federation of Methodist and Uniting Women:

Number Participating in World Federation Day 8

Number Participating in Regional Seminars 8

Name of Region Chairperson: Mrs. Armie Jean Foster
Ten (10 cents) per woman in the local church- Amount
Reported \$121.10

Church Women United:

Number Attending: World Community Day 2

World Day of Prayer 5

May Friendship Day 2

Number of Members 52

Number of Valiant Woman Award Recipients 1

National Council of Negro Women:

Number of Direct Memberships 35

Number of Life Members 0

Number of Organizers/ Leaders 5

American Bible Society

Number of Programs 4

Number Participating 10

Number of Scripture Centers 4

Bread for the World:

Number of Offering of Letter Mailed 15

Balm in Gilead:

Number of Health Workshops 2

Number Participating 66

Other Health and Social Welfare Organizations: Catch Kids, Balm in Gilead, St. Jude's Research Hospital, Red Cross, Lebonhuer Children's Hospital, United Blood Services, American Heart Association, Great Oak Rehabilitation, Healthcare Center in Byhalia, and Union Missions.

LIFE MEMBERSHIP

Number of Life Members 6 Amount Reported \$600.00

ORGANIZATION AND PROMOTIONS

Number of Personal Pledges 26 Amount Reported \$650.00

REGION PROJECTS

Region Project: Women's in Red Number Participating 120

Briefly describe your project: We had our Women in Red Program. There were participates from the children, Youth and Adults in their red attire, crowning the winner from each level. We provided monetary donation to three (3) needy families in the Region for Christmas. We donate items to the Nursing Home in the Region. We donate to the Hurricane Relief Fund.

No. of Presiding Elder's District Reporting: 3 No. of Local WMS Reporting: 83
No. of Individuals Reporting: 1,024

THE WOMEN'S MISSIONARY COUNCIL

Christian Methodist Episcopal Church

Regional President's Report 2021

Council President
Dr. Jacqueline I. Scott

Patron Bishop
Bishop James B. Walker

Name: Mary Adella Thompson
 First Middle Last
Address: 1807 Cedar Crest Road, Birmingham, Ala. 35214
 Street/P.O. Box City State Zip Code
Telephone # 205 798-2252 Fax # _____ Email matadabtv@aol.com
Episcopal District: Fifth Presiding Prelate: Bishop Teresa Jefferson- Snorton
Name Region/Conference Birmingham Region

Names and Addresses of District Presidents:

Deborah Stevenson, 2921 W. Wind Drive, Hueytown, AL 35023
Althea Hamilton, 15 Rose Drive, Childersburg, AL 35044

ORGANIZATION

Missionary Society Membership

Number of Missionary Societies 30
Number of Officers 10 Number of Secretaries 18
Number of Chairpersons 15 Number of Adult Members 421

Departmental Memberships

Number of Rossie T. Hollis Depts. 27 Number of Members 61
Number of Mattie E. Coleman Depts. 27 Number of Members 60
Number of Phyllis M. Bedford Depts. 23 Number of Members 61
Number of Adult Circles 6
Number of Members Added _____ Number of Deceased Members 5
Number of Members Moved _____ or Lost _____
TOTAL MEMBERSHIP 265
Number of Lena Jones Rice Marchers TBN
Amount Reported for Marchers \$2500.00

EPISCOPAL DISTRICT MISSIONARY INSTITUTE/LEADERSHIP SCHOOLS

1. Name of Episcopal District Institute Director Tiffanie Thompson
 2. 2Region Directors Isola Lark, Emogene Crittenden, & Mary Thompson
 3. Adult Study Joyous Faith - Michelle Howe
 4. Young Adults "Reaching Young Adults – Dr. Richard Flippin
 5. Children's Study "I Have a Dream Too"- Jean Alice Elster
 6. Youth Study "The Power of a Praying Teem" – Estormie Omartain
- Number of Missionary Workshops Held 2 Dates October 2020, November 2020

Spiritual Life and Message – “Constitution and Bylaws of the WMC,” Local Church WMS Bylaws,
“A History of the Women’s Missionary Council of the CME Church by William C. Larkin
“Missionary Messenger,” Daily Bread

OTHER PROGRAMS AND ACTIVITIES: Donated clothes to battered women homes, donated. Financial support and food to the rehab facilities, City of Lights, volunteered in “Feeding Kids” program, taught virtual GED classes, teamed with Ministry to Men serving the homeless, purse ministry for homeless women, donations to “The Foundry,” obtained food from the “Food Bank” and delivered it to the W. Clyde Williams residents, families in several communities in the Birmingham and Jasper area; donated supplies and financial assistance to areas affected by the hurricanes and storms, and to the families affected by COVID 19.

SERVICE AND OUTREACH

Helena B. Cobb’s Scholarship: Amount Given \$ 2000.00 **SOS:** Amount Given \$ 1000.00
Date(s) March & October 2020 district missionary meetings

Overseas Missions: Number of African Festivals Amt. for HOPE Project \$200.00
Amount Reported \$300.00 Overseas Mission

Hunger and Meals for Millions: Number of Projects 2
Amount Reported \$300.00

AFFILIATED ORGANIZATIONS

World Federation of Methodist and Uniting Women:
Ten (10 cents) per woman in the local church-Amount Reported \$50.00

Church Women United: World Day of Prayer 20
May Friendship Day 10

American Bible Society: Number Participating 20

Balm in Gilead: Number of Health Workshops 2
Number Participating 25

LIFE MEMBERSHIP

Number of Life Members Amount Reported \$100.00 WFH

ORGANIZATION AND PROMOTIONS

Number of Personal Pledges Amount Reported \$50.00

REGION PROJECTS

Region Project: Feeding Program for Kids Number Participating 50 +

Briefly describe your project: Helping students receive lunches bi-weekly

THE WOMEN'S MISSIONARY COUNCIL

Christian Methodist Episcopal Church
Regional President's Report

Council President
Dr. Jacqueline I. Scott

Patron Bishop
Bishop James B. Walker

Name: Mrs. Isola C. Lark **Address:** P. O. Box 451 Reform, Alabama 35461
Telephone #: 205-246-6705 **Email:** asoli@centurytel.net
Episcopal District: 5th **Presiding Prelate:** Bishop Teresa E. Jefferson- Snorton
Name of Region Conference: North Central Alabama

Names and Addresses of District Presidents:

Tuscaloosa: **Mrs. Denise Miles 4742 Liveoak Lane Tuscaloosa, Alabama 35405**
Huntsville: **Mrs. Priscilla Davis 17602 Malone Road Athens, Alabama 35611**

ORGANIZATION

Missionary Society Membership

Number of Missionary Societies	49		
Number of Officers	213	Number of Secretaries	70
Number of Chairpersons	30	Number of Adult Member	446

Departmental Memberships

Number of Rossie T. Hollis Depts.	26	Number of Members	223
Number of Mattie E. Coleman Depts.	19	Number of Members	176
Number of Phyllis M. Bedford Depts.	17	Number of Members	85
Number of Adults Circles	12		
Number of Members Added	4	Number of Deceased Members	8
Number of Members Moved	2		
TOTAL MEMBERSHIP	930		

Number of Lena Jones Rice Marchers: **97** Amount Reported for Marchers: **\$ 8,500.00**

EPISCOPAL DISTRICT MISSIONARY INSTITUTE/LEADERSHIP SCHOOLS

Name of Episcopal District Institute Director: **Tiffanie Renee Thompson** Region Director: **Mrs. Marva Tibbs**

Name of Adult Study: **Joyous Faith by Michele Howe**

Name of the Young Adult Study: **Reaching Young Adults by Dr. Richard Flippin**

Name of Youth Study: **The Power of a Praying Teen by Stormie Omartian**

Name of Children Study: **I have A Dream Too by Jean Alice Elster**

Number attending Leadership School: **0**

Number of Missionary Workshops Held: **3** Date(s) **7/23/2020, 08/27/2020 and 10/08/2020**

Spiritual Life and Message- Study and Program Resources: The Holy Bible, Joyous Faith by Michele Howe, Our Daily Bread, The Quiet Hour, The Missionary Messenger Meditation, Destiny by T D Jakes, Gods Purpose for Your Life by Charles Stanley, Life Overflowing by T D Jakes and I am a Church Member by Thomas Rainer.

Plays and Pageants: Number participating: **11** Number Present: **38**
Arts and Crafts: Number of Societies contributing: **10** Number of Pieces: **180**
Financial Report: **\$1,189.00**

OTHER PROGRAMS AND ACTIVITIES: Participated in Virtual Missionary Observance Days, Annual tribute to Helena B Cobb, Black History Programs, Founders Day Observance, Take Care of Your Heart Program, Relay for Life Bike Ride, Motorcycle Ride for Christ, Mason Jar Ministry, drugs, and domestic violence education programs; Donated funds to the Miles College Student Relief Project, sewing kits to Haiti, clothes to shelters, furniture and clothes to Goodwill, care packages with scripture cards to inmates in local jails, fresh vegetables to senior adults, grocery baskets to needy families, Christmas gifts to seniors and nursing home residents, Thanksgiving Harvest Care Packages to seniors, and toiletries to home bound seniors; Supported families without income with payment of rent, utility bills, household supplies, food and medication; Provided Covid 19 sanitation products and essential supplies to sick and shut-in; Volunteered at Senior Citizen Sites, Soup Kitchens, Meals on Wheels, hospitals, schools and voting polls; Assisted with Boys and Men Mentoring Programs, and community gardens; Prison Ministry included participating in Mock Job Fairs and providing personal hygiene supplies; Observed Virtual True Blue Sunday and Student Recognition Day; Adopted schools and nursing home residents; Provided foster care respite services; Held Back to School Rallies, Harvest Food Drives; Partnered with other CME Churches to provide Disaster Relief to families that were victims of fires and hurricanes in Alabama, Florida and Mississippi; Maintained the North Central Alabama Region Support Prayer Network Ministry.

SERVICE AND OUTREACH

Helena B. Cobb's Scholarship: Amount Given **\$2,525.00** SOS: Amount Given **\$600.00**
 Number of Education Programs: **1** Amount Reported: **\$3,125.00**

Overseas Mission:

Number of Haitian Festivals **1**
 Amount Reported **\$356.00**
 Amount Reported for HOPE Project **\$100.00**

Hunger and Meals for Millions:

Number of Projects **32**
 Amount Reported **\$300.00**

AFFILIATED ORGANIZATIONS

World Federation of Methodist and Uniting Women: _Number Participating in World Federation Day: **2**
 Name of Region Chairperson: Mrs. Felecia Martin
 Ten (10 cents) **per woman** in the local church-Amount Reported **\$100.00**

Church Women United:

Number attending: World Community Day **2**
 World Day of Prayer **52**
 May Friendship Day **2**
 Number of members **2**

National Council of Negro Women:

Number of Direct Memberships **12**

American Bible Society:

Number of Programs **2**
 Number Participating **110**
 Number of Scripture Centers **10**

Bread for the World:

Number of Offering of Letters Mailed **12**

Balm in Gilead:

Number of Health Workshops **2**
 Number Participating **103**

Home and North Alabama Women Shelter.

Other Health and Social Welfare Organizations:

Contributions to Over Seas Mission, American Cancer Society, Turning Point Domestic Violence Shelter, Da Vita Dialysis Unit Kidney Foundation, Ronald Mc Donald House, West Alabama Hospice, St Jude Children Hospital, Tuscaloosa One Place, Huntsville Rescue Mission, Colonial Nursing Home, Green County Nursing

LIFE MEMBERSHIP

Number of Life Members NA

Amount Reported \$200.00

ORGANIZATIO AND PROMOTION

Number of Pledges 2

Amount Reported \$100.00

Region Project

Region Project: Voter Registration and Voter Education Sessions were held throughout the North Central Alabama Region that registered voters and provided current information on voting procedures and voter rights for absentee and in person voting. Copies of the 2020 Alabama Voter Guide were distributed to all attendees. NCAR Missionaries pledged to share voting information with 5 people and ask them to vote and encourage 5 additional people to vote in the 2020 election. Encouraged people to watch the College of Bishops Call to Action Videos - Register, Vote, Get to the Polls; Volunteers served as poll workers, poll watchers and provided transportation to the voting polls; Participated in Sisters Unlimited For Change 2020 Voter Mobilization Rally and made phone calls to encourage voting.

Face Mask Ministry – North Central Alabama Region Missionaries provided information and instructions on how to make a easy no-sew face mask. NCARM made and distributed face mask to schools, shelters, senior citizens and the homeless. The Hands and Feet Mission Ministry of the Moundville, AL Churches made 454 face mask and sent them to Bishop Kenneth Carter to be delivered to the Eleventh Episcopal District.

Mattie E. Coleman Watch It Grow Ministry -Youth planted and cultivated vegetable gardens to provide fresh vegetables for seniors. They also planted flowers for beautification in neighborhoods.

No of Presiding Elders' District reporting: 2

No. of Local WMS reporting:46

THE WOMEN'S MISSIONARY COUNCIL
Christian Methodist Episcopal Church
Regional President's Report 2021

Council President
Dr. Jacqueline I. Scott

Patron Bishop
Bishop James B. Walker

Name: Emogene Willis Crittenden
First Middle Last

Address: P.O Box 234 Tuskegee Inst. AL 36087
Street/P.O. Box City State Zip

Telephone # (334) 332-0513 **Fax #** **E-mail** ewcritt@yahoo.com

Episcopal District: 5th **Presiding Prelate:** Bishop Teresa Jefferson- Snorton

Name of Region Conference: Southest Alabama

Names and Addresses of District Presidents:

Ms. Mildred Thomas- 1004 E Texar Drive Pensacola, FL 32503

Ms. Phyllis J. Reese- 510 Bryant Avenue Auburn, AL 36830

ORGANIZATION

Missionary Society Membership

Number of Missionary Societies 47

Number of Officers 215 Number of Secretaries 32

Number of Chairpersons 47 Number of Adult Members 475

Departmental Memberships

Number of Rossie T. Hollis Depts. 26 Number of Members 115

Number of Mattie E. Coleman Depts. 35 Number of Members 140

Number of Phyllis M. Bedford Depts. 20 Number of Members 90

Number of Adult Circles N/A

N/A Number of Members Added 5 Number of Deceased Members 4

Number of Members Moved N/A or Lost N/A

TOTAL MEMBERSHIP 901

Number of Lena Jones Rice Marchers N/A Scheduled for Fall Accounting Meeting 12/05/2020

EPISCOPAL DISTRICT MISSIONARY INSTITUTE/LEADERSHIP SCHOOLS

Name of Episcopal District Institute Director Ms. Tiffanie Thompson

Missionary Institute not held due to COVID-19

Number of Missionary Workshops Held 5 **Date(s)** N/A (Local WMS)

Arts and Crafts: Number Societies Contributing 0 Number of Pieces 10

Financial Report \$20.00

Service and Outreach

Helena B. Cobb's Scholarship: Amount Given \$2,100.00 SOS: Amount Given \$300.00

Overseas Missions: Number of African Festivals 0 Amt. for HOPE Project \$200.00
Amount Reported \$200.00

Hunger and Meals for Millions: Amount Reported \$200.00

AFFILIATED ORGANIZATIONS

World Federation of Methodist and Uniting Women:

Ten (10 cents) per woman in the local church-Amt. Reported \$100

American Bible Society:

Number Participating 10
Number of Scripture Centers 2
Reporting \$50.00

Bread for the World:

Number of Offering of Letters Mailed 15

Balm in Gilead:

Number of Health Workshops 2
Number Participating 25

Other Health and Social Welfare Organizations: Donations to Food Bank, Sick and Shut In Donations, Miles college (Burned Dorm), ICU Ministry, Assistance to storm and tornado victims in region.

LIFE MEMBERSHIP

Number of Life Members 1 Amount Reported \$100.00

ORGANIZATION AND PROMOTIONS

Number of Personal Pledges 2 Amount Reported \$100.00

REGION PROJECTS

Region Project: "Stay at Home Tea" Number Participating N/A

Briefly describe your project: Postponed to a later date due to COVID- 19.

No. of Presiding Elders' District Reporting: 2 No. of Local WMS Reporting: N/A
No. of Individuals Reporting: 0

THE WOMEN'S MISSIONARY COUNCIL

Christian Methodist Episcopal Church

Regional President's Report 2021

Council President
Dr. Jacqueline I. Scott

Patron Bishop
Bishop James B. Walker

Name: MARIAN ANNETTA HANNAH

Address: 6053 JOHN F KENNEDY DR N JACKSONVILLE, FL 32219

Telephone #: 904-627-6095/904-307-6272 Email: MARIANHANNAH1030@GMAIL.COM

Episcopal District: FIFTH Presiding Prelate: BISHOP TERESA E. JEFFERSON-SNORTON

Name of Region Conference: FLORIDA

Names and Addresses of District Presidents:

South Florida Dist.	Tunis Wilcox	tuniswilcox@gmail.com
Central Florida Dist.	Almellia Scott-Brown	almelliascott@gmail.com
North Florida Dist.	Linda Simon	lasimon.222@gmail.com

ORGANIZATION

Missionary Society Membership

Number of Missionary Societies: 23
Number of Officers: 70 Number of Secretaries: 30
Number of Chairpersons: 20 Number of Adult Members: 143

Departmental Memberships

Number of Rossie T. Hollis Depts. 10 Number of Members: 98
Number of Mattie E. Coleman Depts. 10 Number of Members: 158
Number of Phyllis M. Bedford Depts. 10 Number of Members: 36
Number of Adult Circles: 16
Number of Members Added: 16 Number of Deceased Members: 4
Number of Members Moved: or Lost:
TOTAL MEMBERSHIP: 500
Number of Lena Jones Rice Marchers: Scheduled for December 2020
Amount Reported for Marchers:

EPISCOPAL DISTRICT MISSIONARY INSTITUTE/LEADERSHIP SCHOOLS

Name of Episcopal District Institute Director: Tiffanie Thompson
Name of Instructor:
Place of Institute: Mobile, AL
Region Directors: 1
Name of Adult Study: Soar by T.D. Jakes No. Present:
Name of Youth Study: Letters to a Young Brother/Sister No. Present:
Name of Children's Study: Route 66 No. Present:
Number of Missionary Workshops Held: 1 Date: July 18, 2020
Vision Meeting Workshop – 50+ in attendance

Spiritual Life and Message: Sis. Tonya Belcher, Secretary
1 Virtual Prayer Service held on Zoom. 25-30 in attendance.

SERVICE AND OUTREACH

Helena B. Cobb's Scholarship: Amount Given: Reporting Period still open

SOS: Amount Given: Reporting Period still open

Number of Education Programs: Two of the three Districts have scholarship programs which are awarded annually. The Region Education Commission shall be tasked with creating a Region scholarship program to further the academic success of the students of the Florida Region.

Amount Reported:

Overseas Missions:

Number of African Festivals

Amt. for HOPE Project:

Number of Haitian Festivals:

Amount Reported: Reporting Period still open

Hunger and Meals for Millions:

Number of Projects: Numerous projects throughout the Region.

Feeding ministries and distribution of food during the pandemic.

Amount Reported: Reporting period still open

AFFILIATED ORGANIZATIONS

World Federation of Methodist and Uniting Women:

Church Women United:

Number of Members: 45

Number of Valiant Woman Award Recipients: 2

National Council of Negro Women:

Number of Direct Memberships: 10

Number of Life Members: 2

American Bible Society:

Number of Programs: We distributed the Bibles which were given during Executive Board 2020 to people in the neighborhood of the church before the pandemic.

Number Participating: 5

Bread for the World:

Number of Offering of Letters Mailed: 10

Other Health and Social Welfare Organizations: We will continue to organize and implement health and social welfare organization connections throughout the Region. Several societies have connections with shelters and centers that serve homeless, women and children. We will continue to compile information to present a more complete report in the future.

ORGANIZATION AND PROMOTIONS

Number of Personal Pledges: 1

Amount Reported: \$25

REGION PROJECTS

Region Project: Service Days

Number Participating: 30

Briefly describe your project: We continue to volunteer service that impacts communities, seniors and children. Many ministries were not functioning in their full capacity due to the pandemic. Food distribution and clothing distribution continued in some areas. The missionaries provided snacks to schools in their neighborhood after the children returned to school.

No. of Presiding Elders' District Reporting: 3

No. of Local WMS Reporting: 23

No. of Individuals Reporting: 1

THE WOMEN'S MISSIONARY COUNCIL

Christian Methodist Episcopal Church

Regional President's Report 2021

Council President
Dr. Jacqueline I. Scott

Patron Bishop
Bishop James B. Walker

Name: Lawana Williams Grant
First Middle Last

Address: 107 Whitehall Avenue Rincon GA. 31326
Street/P.O. Box City State Zip

Telephone # 229-938-6445 **Fax #** _____ **E-mail** lwmsgrant@gmail.com

Episcopal District: Sixth **Presiding Prelate:** Bishop Thomas L. Brown Sr.

Name of Region Conference: Central Georgia Region

Names and Addresses of District Presidents:

Mrs. Linda Juhan, 743 Old McIntyre Road, McIntyre, GA. 31054

Mrs. Carol Pounds, 107 Apple Hill Drive, Haddock, GA. 31033

ORGANIZATION

Missionary Society Membership

Number of Missionary Societies 50
Number of Officers 30 Number of Secretaries 14
Number of Chairpersons 10 Number of Adult Members 348

Departmental Memberships

Number of Rossie T. Hollis Depts. 5 Number of Members 30
Number of Mattie E. Coleman Depts. 5 Number of Members 40
Number of Phyllis M. Bedford Depts. 3 Number of Members 25
Number of Adult Circles 5
Number of Members Added 2 Number of Deceased Members 2
Number of Members Moved 0 or Lost _____
TOTAL MEMBERSHIP 348

EPISCOPAL DISTRICT MISSIONARY INSTITUTE/LEADERSHIP SCHOOLS

- Name of Episcopal District Institute Director** Mrs. Jacqueline Henry Carter
- Name of Instructor** Mrs. Jacqueline Henry Carter
- Place of Institute** Instruction thru Zoom
- Region Directors** Betty Christian, Gloria Cook, Linda Bowens, Lawana W. Grant
- Name of Adult Study** Messy People **No. Present** 45

Number attending Leadership School 150

Spiritual Life and Message Missionary Messenger, Daily Devotionals by the WMS, Missionary Handbook, Bible, Book of Discipline.

OTHER PROGRAMS AND ACTIVITIES: Assisting our communities with voters registration and volunteer work for the general election. Providing food for the homeless. Assisting families with their children in school during the Covid-19 pandemic.

SERVICE AND OUTREACH

Helena B. Cobb's Scholarship: Amount Given \$3000.00 SOS: Amount Given \$1000.00
Number of Education Programs: 4 Amount Reported _____

Overseas Missions: Number of African Festivals 1 Amt. for HOPE Project \$500.00
Number of Haitian Festivals 1
Amount Reported \$1500.00

Hunger and Meals for Millions: Number of Projects 1
Amount Reported \$500

AFFILIATED ORGANIZATIONS

World Federation of Methodist and Uniting Women:

Number Participating in World Federation Day 1
Number Participating in Regional Seminars 1
Name of Region Chairperson Mrs. Thomasenor Folsom
Ten (10 cents) per woman in the local church-Amt. Reported \$200

Church Women United: Number Attending: World Community Day 1
World Day of Prayer 1
May Friendship Day 1
Number of Members 1

National Council of Negro Women: Number of Direct Memberships 3
Number of Life Members 3
Number of Organizers/Leaders 1

LIFE MEMBERSHIP

Number of Life Members 3 Amount Reported _____

ORGANIZATION AND PROMOTIONS

Number of Personal Pledges 1 Amount Reported \$100.00

REGION PROJECTS

Region Project: Voting participation in our 2020 Elections Number Participating All

Briefly describe your project: The Central Georgia Region missionaries have been volunteering to promote registration and voting along with stressing the importance of completing the Census 2020. We are currently gearing up for the Georgia run-off elections for the Senate to make sure everyone we reach go back to the polls votes.

No. of Presiding Elders' District Reporting: 2 No. of Local WMS Reporting: 63
No. of Individuals Reporting:

THE WOMEN'S MISSIONARY COUNCIL
Christian Methodist Episcopal Church
Regional President's Report 2021

Council President
Dr. Jacqueline I. Scott

Patron Bishop
Bishop James B. Walker

Name: Betty W. Christian
First Middle Last

Address: 1793 Canberra Drive Stone Mountain GA 30088
Street/P.O. Box City State Zip Code

Telephone # 404-915-2510 **Fax #** 678-580-2648 **Email:** bettyxtain@aol.com

Episcopal District: Sixth **Presiding Prelate:** Bishop Thomas L Brown, Sr.

Name of Region Conference: Georgia North

Names and Addresses of District Presidents:

Kathi Rawls Roberts, 2299 Plantation Drive, East Point, GA 30344 (404) 428-0032

Dr. Frances Sampson, 3607 Chukar Court, Hephizibah, GA 30815 (706) 826-4652

S. Paige Perry, 4762 Beacon Ridge Lane, Flowery Branch, GA 30542 (770) 377-8410

ORGANIZATION

Missionary Society Membership

Number of Missionary Societies: 62

Number of Officers: 36 Number of Secretaries: 39

Number of Chairpersons: 36 Number of Adult Members: 475

Departmental Memberships

Number of Rossie T. Hollis Depts.: 9 Number of Members: 40

Number of Mattie E. Coleman Depts.: 7 Number of Members: 61

Number of Phyllis M. Bedford Depts.: 7 Number of Members: 43

Number of Adult Circles: 25

Number of Members Added: 15 Number of Deceased Members: 20

Number of Members Moved: 5 or Lost: 10

TOTAL MEMBERSHIP: 599

EPISCOPAL DISTRICT MISSIONARY INSTITUTE/LEADERSHIP SCHOOLS

Name of Episcopal District Institute Director: Jacqueline H. Carter

Place of Institute: Virtual Institute

Region Directors: Lawana Grant, Gloria Cook, & Linda Bowens

Name of Adult Study: "Messy People" – Jennifer Cowart No. Present 100+

"Life Interrupted – Priscilla Shirer

Name of Youth Study: "The Power of a Praying for Teens" Stormie Omartian

"Calling My Name" Liara Thomas No. Present

Name of Children's Study: "I Am Enough" – Grace Byers No. Present 16+

"Prayer Training & Strategy for Kid's Prayer Works" Stephen Kendrick

Number attending Leadership School: Because of the Pandemic we did not have Leadership School

Number of Missionary Workshops Held: 1 **Date(s)** May 30, 2020

Arts and Crafts: Number Societies Contributing: 2 **Number of Pieces:** 15

SERVICE AND OUTREACH

Helena B. Cobb's Scholarship: Amount Given: \$6,100.00 **SOS: Amount Given:** \$2,600.00
Number of Education Programs: 1 **Amount Reported:** 0

Overseas Missions: Number of African Festivals: 0 Amt. for HOPE Project: \$600.00

Hunger and Meals for Millions: Number of Projects: 3
Amount Reported: \$800.00

AFFILIATED ORGANIZATIONS

World Federation of Methodist and Uniting Women:

Name of Region Chairperson: Dorothy Jones

Four (10 cents) per woman in the local church-Amt. Reported: \$100

National Council of Negro Women:

Number of Direct Memberships: 4

Balm in Gilead:

Number of Health Workshops: 1

Number Participating: 15

Other Health and Social Welfare Organizations: Southeast Diabetes Faith Initiative Program,

ORGANIZATION AND PROMOTIONS

Number of Personal Pledges: 5 **Amount Reported:** \$125.00

REGION PROJECTS

Region Project: The 6th Episcopal District had the privilege to host the Executive Council 2020 in Atlanta at the Marriot, February 24-29, 2020. As the host region's president with the other three region presidents and Sis Kathi R. Roberts as the host district president and all the hard work of the missionaries it was successful event. The highlight of the Council was the Episcopal District Luncheon under the leadership of Sis Paige Perry and her committee. Theme "Georgia on my Mind"

Briefly describe your project: Due to the pandemic (Covid19) our projects for face to face were cancelled (Sister to Sister Luncheon and out Weekend Retreat) and we were able to participant in virtual call during these past months.

Our district presidents held their meetings via virtual zoom. During these meetings the Missionary Education Secretary did outstanding lesson on the book study assigned for this year.

Our Missionary Institute was held on Saturday, May 30, 2020 1:00 pm – 3:00 pm. We discussed the study book Messy People by Jennifer Cowart. Sis Jacqueline Carter, our Missionary Institute Director did outlines for the book Messy People and Life interrupted. These outlines were distributed to missionaries in the 6th Episcopal District. Our Rossie T. Hollis department meetings were held virtual with the young people to include videos and a quarterly newsletter to highlight the work was distributed with ideas and suggestion for parent involvement.

Spotlight by the Pauline B. Grant Status of Women in the November issue of the Missionary Messenger Missionaries Are Not Just Men. Mr. Jerome Garrett and Mrs. Belinda Garret, active missionaries were on the cover of the messenger and were featured for their Outreach Ministry in the Georgia North/Atlanta-Rome District. Their ministries are entitled: "Won't He Do It Outreach Ministry" and "Put it on the Porch". These ministries care for those who are homeless, sick and shut in, veterans, children, nursing homes women's shelter residents' other ministries and outreach activities.

No. of Presiding Elders' District Reporting: 3
No. of Individuals Reporting: 4

No. of Local WMS Reporting: 6

THE WOMEN'S MISSIONARY COUNCIL
Christian Methodist Episcopal Church
Regional President's Report 2021

Council President
Dr. Jacqueline I. Scott

Patron Bishop
Bishop James B. Walker

Name: Gloria Smith Cook
First Middle Last

Address: P. O. Box 264 Fitzgerald GA 31750
Street/P.O. Box City State Zip

Telephone # 229-424-0081 **Fax #** _____ **E-mail** Gloryh2645@gmail.com

Episcopal District: 6th **Presiding Prelate:** Bishop Thomas Brown, Sr.

Name of Region Conference: South Georgia

Names and Addresses of District Presidents:

Albany-Thomasville, Lula Blocker, 708 Cotton Ave Ave., Albany, GA _____
Moultrie-McRae-Brunswick, Patricia McRae, 7 MLK Circle, Valdosta, GA 31601 _____

ORGANIZATION

Missionary Society Membership

Number of Missionary Societies 40

Number of Officers 160 Number of Secretaries 12

Number of Chairpersons 12 Number of Adult Members 150

Departmental Memberships

Number of Rossie T. Hollis Depts. 3 Number of Members 15

Number of Mattie E. Coleman Depts. 10 Number of Members 30

Number of Phyllis M. Bedford Depts. 3 Number of Members 20

Number of Adult Circles 40

Number of Members Added 1 Number of Deceased Members 8

Number of Members Moved 1 or Lost 0

TOTAL MEMBERSHIP 207

EPISCOPAL DISTRICT MISSIONARY INSTITUTE/LEADERSHIP SCHOOLS

1. **Name of Episcopal District Institute Director** Jacqueline Carter

2. **Name of Instructor** Jacqueline Carter

3. **Place of Institute** Zoom (Virtual)

4. **Region Directors** Gloria Cook -

5. **Name of Adult Study** Messy People **No. Present** 34

6. **Name of Youth Study** Power of a Praying Teen **No. Present** NA

7. **Name of Children's Study** I Have a Dream Too **No. Present** NA

Number of Missionary Workshops Held 2 **Date(s)** July 2020

Plays and Pageants: Number Participating 1 **Number Present** 100

OTHER PROGRAMS AND ACTIVITIES: Christmas Gifts for at Risk Children-Awards from Hands on Thomasville, Veteran Recognition, Food Box Giveaways, 5th Sunday Missionary Programs, School Supplies Giveaway, Welcome Back to College Students, Social Concerns Gave Bags of Face Masks to Methodist Home for Girls

SERVICE AND OUTREACH

Helena B. Cobb's Scholarship: Amount Given \$2859.00 SOS: Amount Given \$700.00
Number of Education Programs: 8 Amount Reported \$1259.00
Date (s) January 10, 2020

Overseas Missions: Number of African Festivals 1 Amt. for HOPE Project \$500.00
Amount Reported \$300.00

Hunger and Meals for Millions: Number of Projects Mite Box (2)
Amount Reported \$200.00

AFFILIATED ORGANIZATIONS

World Federation of Methodist and Uniting Women:
Ten (10 cents) per woman in local church Amt. Reported \$100.00

National Council of Negro Women: Number of Direct Memberships 10
Number of Organizers/Leaders 2

Church Women United: Number Attending: World Community Day 3
World Day of Prayer 3

American Bible Society: Number of Programs 2
Number Participating 15

Balm in Gilead: Number of Health Workshops 1
Number Participating 1

Other Health and Social Welfare Organizations: Breast Cancer Walk, Contributed Blankets to Dialysis Center, Can Goods to Elderly (Bread for the World)

ORGANIZATION AND PROMOTIONS

Number of Personal Pledges Region Amount Reported \$150.00

REGION PROJECTS

Region Project: African Festival and Founders Day Number Participating 200

Briefly describe your project: African Festival Honored all Local Pastors with a Dinner and Presented Gifts of African Stoles, Founders Day (Celebrating Our Rich Heritage), Honored Past Regional Presidents from 1980-2020, Sold Packets Containing T-Shirts, DVD's, and Fans, Ending with Founders Day Zoom Celebration

No. of Presiding Elders' District Reporting: 2 **No. of Local WMS Reporting:** 40
No. of Individuals Reporting: 207

THE WOMEN'S MISSIONARY COUNCIL
Christian Methodist Episcopal Church
Regional President's Report 2021

Council President
Dr. Jacqueline I. Scott

Patron Bishop
Bishop James B. Walker

Name: Linda Thompson Bowens
First Middle Last

Address: 105 Ninth Street/P. O. Box 112 Vienna, Georgia 31092
Street/P.O. Box City State Zip

Telephone # 229-938-7894 **Fax #** _____ **E-mail:** westgamissionary2015@gmail.com

Episcopal District: Sixth **Presiding Prelate:** Bishop Thomas L. Brown, Sr.
Name of Region Conference: West Georgia Region

Names and Addresses of District Presidents:

Linda Merchant 3006 Alamo Court Columbus, GA 31907

Brenda Chambers 755 Belvedere Drive Columbus, GA 31907

ORGANIZATION

Missionary Society Membership

Number of Missionary Societies: 33
Number of Officers: 76 Number of Secretaries 33
Number of Chairpersons 4 Number of Adult Members 189

Departmental Memberships

Number of Rossie T. Hollis Depts. 1 Number of Members 10
Number of Mattie E. Coleman Depts. 1 Number of Members 5
Number of Phyllis M. Bedford Depts. 2 Number of Members 9
Number of Adult Circles 7
Number of Members Added 3 Number of Deceased Members 7
Number of Members Moved 1 or Lost 0
TOTAL MEMBERSHIP 213

Number of Lena Jones Rice Marchers No March held
Amount Reported for Marchers funds to Annual Conference \$5000.00

EPISCOPAL DISTRICT MISSIONARY INSTITUTE/LEADERSHIP SCHOOLS

1. **Name of Episcopal District Institute Director:** Jacqueline Henry Carter
2. **Name of Instructor:** Jacqueline Carter and Ida Suggs
3. **Place of Institute:** Institute was held via Zoom
4. **Region Directors:** Shiann Williamson

Name of Adult Study Messy People **No. Present:** 23

Number attending Leadership School 32

Number of Missionary Workshops Held 2 **Date (s)** February 2020, August 2020

Spiritual Life and Message: Group and individual pray devotionals

OTHER PROGRAMS AND ACTIVITIES: Nursing Home Worship service, Shoes for Haiti, Undergarments for Seniors, Greeting Card Ministry, Blessing Bags, PJs for Pediatric, Hurricane Relief, Reading/Tutoring/Supplies/Gardening at local elementary school, visitations and prayer groups

SERVICE AND OUTREACH

Helena B. Cobb's Scholarship: Amount Given \$1130.00 SOS: Amount Given \$500.00

Overseas Missions: Number of African Festivals 0 Amt. for HOPE Project \$500.00
Amount Reported \$75.00

Hunger and Meals for Millions: Number of Projects 1 as a Region
Amount Reported \$1,421.91

AFFILIATED ORGANIZATIONS

World Federation of Methodist and Uniting Women:

Ten (10 cents) per woman in the local church-Amt. Reported: \$26.80

Balm in Gilead: Number of Health Workshops 1-virtual

Other Health and Social Welfare Organizations: American Cancer Society, American Heart Association, Hope Harbor, Department of Family and Children Services, Lupus Foundation, Alzheimer's Walk, Balm in Gilead Fliers, Battered Women's Shelter, "Daily Bread" Devotional distributions, and Ronald McDonald House

ORGANIZATION AND PROMOTIONS

Number of Personal Pledges 0 **Amount Reported** \$50.00

REGION PROJECTS

Region Project: Food Pantry Offerings **Number Participating** Societies 8

Briefly describe your project: Due to COVID 19 restrictions and our virtual meeting, each Society chose a local food pantry to contribute to as our Region Project. Pictures were taken at the delivery. One society participated in weekly feedings of first responders. One society chose a health care workers and purchased lunch for them.

No. of Presiding Elders' District Reporting: 2 **No. of Local WMS Reporting:** 33
No. of Individuals Reporting: 189

THE WOMEN'S MISSIONARY COUNCIL

Christian Methodist Episcopal Church

Regional President's Report 2021

Council President: Dr. Jacqueline I. Scott

Patron Bishop: Bishop James B. Walker

Name: Adrienne Conrad Speas
First Middle Last
Address: 1967 Bethania Rural Hall Road Winston-Salem North Carolina 27106
Street/P.O. Box City State Zip Code
Telephone #: 336 924 6110 Fax #: _____ Email: carolinamissionary@outlook.com
Episcopal District: 7th Presiding Prelate Bishop James B. Walker
Name of Region Conference: CAROLINA

Names and Addresses of District Presidents:

Sonia King P.O. Box 564 Estill, SC 29918
Ms. Elouise White 3005 Olde Birch Drive Raleigh, NC 27610
Mrs. Jacquelyn Cox-Smith 211 Basswood Drive Roebuck, South Carolina 29376

ORGANIZATION

Missionary Society Membership

Number of Missionary Societies 81
Number of Officers _____ Number of Secretaries 85
Number of Chairpersons 70 Number of Adult Members 2432

Departmental Memberships

Number of Rossie T. Hollis Depts. 34 Number of Members 185
Number of Mattie E. Coleman Depts. 33 Number of Members 330
Number of Phyllis M. Bedford Depts. 14 Number of Members 68
Number of Adults Circles 79
Number of Members Added 32 Number of Deceased Members 76
Number of Members Moved 1 or lost 0
TOTAL MEMBERSHIP 3,015

Number of Lena Jones Rice Marchers 348 Amount Reported for Marchers \$34,800.00

EPISCOPAL DISTRICT MISSIONARY INSTITUTE/LEADERSHIP SCHOOLS

1. **Name of Episcopal District Institute Director** Mrs. Carole Richardson
 2. **Name of Instructor:** Presenters from each of our three districts
 3. **Place of Institute** Hanes Memorial CME Church Date October 9 – October 10, 2020
 4. **Region Directors** Ms. Victoria Justice
 5. **Name of Adult Study** Messy People by Jennifer Cowart No. Present 80
 6. **Name of Youth Study** The Power of a Praying Teen by Stormie Omartian No. Present 4
 7. **Name of Children's Study** Route 66 by Christin Ditchfield No. Present 6
- Number attending Leadership School** 86
Number of Missionary Workshops Held 56 Date(s) Missionary workshops are held at our zone meetings, district meetings, Missionary Institute and churches across our region.
Number of Retreats Held 2 Date (s) 2019
Spiritual Life and Message Missionaries across our region send devotionals that provide words of encouragement or challenging and inspiring thoughts!
Plays and Pageants: Number participating 38 Number Present 250
Arts and Crafts: Number Societies contributing 18 Number of Pieces 66
Financial Report \$300.00

OTHER PROGRAMS AND ACTIVITIES: True Blue Sunday initiated by WMC

SERVICE AND OUTREACH

Helena B. Cobb's Scholarship: Amount Reported \$4,000.00 SOS: Amount Reported \$1002.00

Number of Education Programs: 41

Church Women United: Number attending: World Community Day 5
World Day of Prayer 10
May Friendship Day 14
Number of members 25

Number of Valiant Woman Award Recipients 2

Overseas Missions: Number of African Festivals 1 Amt. for HOPE Project \$625.00
Number of Haitian Festivals 2
Amount Reported \$4,000.00

Hunger and Meals for Millions:

Number of Projects 50
Amount Reported \$4,000.00

AFFILIATED ORGANIZATIONS

World Federation of Methodist and Uniting Women:

Number Participating in World Federation Day 2

Number Participating in Regional Seminars 250

Ten (10 cents) per woman in the local church-Amount Reported \$605.00

National Council of Negro Women:

Number of Direct Memberships 10

Number of Life Members 5

Number of Organizers/Leaders 2

American Bible Society:

Number of Programs 5

Number Participating 50

Number of Scripture Centers 23

Bread for the World:

Number of Offering of Letters Mailed 6,000

Balm in Gilead:

Number of Health Workshops 14

Number Participating 300

Other Health and Social Welfare Organizations: Since the start of the pandemic, we were unable to provide services in these areas. Dialysis Blanket Drive, provide snacks for Hospice Care patients

LIFE MEMBERSHIP: Number of Life Members 20 Amount Reported \$2,000.00

ORGANIZATION AND PROMOTIONS: Number of Personal Pledges 20 Amount Reported \$240.00

REGION PROJECTS

Region Project: **City With Dwellings**

Number Participating: 300

Briefly describe your project:

- We gave \$500.00 donation to City With Dwellings a non-profit organization that works to end homelessness in Winston-Salem and Forsyth County where the Virtual Annual Conference was held.
- We gave 3 gift cards recognizing ladies for **Status of Women** in their district.
- We gave \$200.00 each to 4 applicants for **Vilma L. Williams** (aka: Mattie E. Coleman) **Scholarship**
- We gave 6 gift cards to children for **Kids Making A Difference in the Community**.
- We recognized 3 first responders with gift cards for **COV-19** from each of the 3 districts.
- We gave gift cards to 3 outstanding Missionaries in the **Status of Women** Presentation.
- We sent 6,000 letters in support of **World Lobby Day** to support ending hunger by 2030.

No. of Presiding Elders' District reporting: 3
Individuals reporting 3,031

No. of Local WMS reporting: 81 **No. of**

THE WOMEN'S MISSIONARY COUNCIL

Christian Methodist Episcopal Church

Regional President's Report 2021

Council President
Dr. Jacqueline I. Scott

Patron Bishop
Bishop James B. Walker

Name: Sandra Renee' Chambers
First Middle Last
Address: 4870 Shellbark Road Owings Mills MD 21117
Street/P.O. Box City State Zip

Telephone # 410 64 2211 **Fax #** N/A **E-mail** sandysrc1@verizon.net

Episcopal District: 7th **Presiding Prelate:** Bishop James B. Walker

Name of Region Conference: New York-Washington

Names and Addresses of District Presidents:

Mrs. Rosemary Harris 4 Pepper Mill Dr. Capitol Heights MD 20743

Mrs. Paulette G. O'Neill 311 Linden Drive Elkins Park 19027

Mrs. Jean Jiles 37 Rich Avenue Mt. Vernon NY 10550

ORGANIZATION

Missionary Society Membership

Number of Missionary Societies 46

Number of Officers 174 Number of Secretaries 81

Number of Chairpersons 73 Number of Adult Members 465

Departmental Memberships

Number of Rossie T. Hollis Depts. 14 Number of Member 52

Number of Mattie E. Coleman Depts. 14 Number of Members 55

Number of Phyllis M. Bedford Depts. 8 Number of Members 36

Number of Adult Circles 6

Number of Members Added 14 Number of Deceased Members 21

Number of Members Moved 7 or Lost _____

TOTAL MEMBERSHIP 580

Number of Lena Jones Rice Marchers 509 Amount Reported for Marchers \$50,009

EPISCOPAL DISTRICT MISSIONARY INSTITUTE/LEADERSHIP SCHOOLS

1. **Name of Episcopal District Institute Director** Rev. Carole E. Richardson
2. **Name of Instructor a variety of facilitators**
3. **Place of Institute** Zoom
4. **Region Directors** Rev. Carole E. Richardson
5. **Name of Adult Study** Joyous Faith by Michele Howe, Life Interruptions by Priscilla Shirer and Messy People by Jennifer Cowart.
6. **Name of Youth Study** The Power of a Praying Teens-Stormie Omartian and Calling My Name Liar Tamani No. Present Training conducted in each District
7. **Name of Children Study** I am Enough -Grace Byers and Prayer Works No. Present Training conducted in each District

Number attending Institute 94

Number of Missionary Workshops Held 1 Date (s) October 29-30, 2020

Spiritual Life and Message We were limited to Monthly Zoom Conference Prayer

Arts and Crafts: Number Societies Contributing 10 N/A Number of Pieces _____

Financial Report \$300.00

OTHER PROGRAMS AND ACTIVITIES: During this season and , these are unprecedented times. COVID-19 has impacted our lives and our ability to gather socially including.

SERVICE AND OUTREACH

Helena B. Cobb's Scholarship: Amount Given \$2509.00 **SOS: Amount Given** \$1491.00
Number of Education Programs: 3 **Amount Reported** \$4000.00 **Date (s)** October 2020

Overseas Missions: Amt. for HOPE Project \$200.00
Amount Reported \$1000.00

Hunger and Meals for Millions: Number of Projects 20
Amount Reported \$750.00

AFFILIATED ORGANIZATIONS

World Federation of Methodist and Uniting Women:
Ten (10 cents) per woman in the local church-Amt. Reported \$250.00

Church Women United: Number Attending: World Community Day 15
World Day of Prayer 14
May Friendship Day 12
Number of Members 10
Number of Valiant Woman Award Recipients 26

National Council of Negro Women: Number of Direct Memberships 3
Number of Life Members 5
Number of Organizers/Leaders 1

American Bible Society: Number of Scripture Centers 10

Bread for the World: Number of Offering of Letters Mailed 26,993

Balm in Gilead: Number of Health Workshops 1
Number Participating 147

Other Health and Social Welfare Organizations: During this season and , these are unprecedented times. COVID-19 has impacted our lives and our ability to gather socially including

LIFE MEMBERSHIP: Number of Life Members 3 **Amount Reported** \$500.00

REGION PROJECTS

Region Project: _____ **Number Participating** _____

Briefly describe your project:

- Call to action for voting awareness
- Bread for the World Offering Letters
- Missionary Messenger Subscription Drive

No. of Presiding Elders' District Reporting: 2 **No. of Local WMS Reporting:** 46
No. of Individuals Reporting: 465

THE WOMEN'S MISSIONARY COUNCIL
Christian Methodist Episcopal Church
Regional President's Report 2021

Council President:
Dr. Jacqueline I. Scott

Patron Bishop:
Bishop James B. Walker

Name: Pamela Lucretia Wilson
 First Middle Last

Address: 4278 A County Road Tyler Texas 75705
 Street/P.O. Box City State Zip Code

Telephone # (903) 258-6345 **Fax #** **Email** pamelalucretia@gmail.com

Episcopal District: 8th **Presiding Prelate:** Senior Bishop Lawrence L. Reddick, III

Name of Region Conference: Central Texas

Names and Addresses of District Presidents:

Ella M. Smith, 16602 CR 26, Tyler, TX 75705
Linda Campbell, 404 Selman St., Jacksonville, Texas 75766

ORGANIZATION

Missionary Society Membership

Number of Missionary Societies 20
 Number of Officers 74 Number of Secretaries
 Number of Chairpersons 14 Number of Adult Members 171

Departmental Memberships

Number of Rossie T. Hollis Depts. 5 Number of Members 17
 Number of Mattie E. Coleman Depts. 4 Number of Members 10
 Number of Phyllis M. Bedford Depts. 4 Number of Members 15
 Number of Adult Circles 8
 Number of Members Added Number of Deceased Members 11
 Number of Members Moved 20 or Lost 5
 TOTAL MEMBERSHIP 180
 Number of Lena Jones Rice Marchers 74
 Amount Reported for Marchers \$ 7,400.00

EPISCOPAL DISTRICT MISSIONARY INSTITUTE/LEADERSHIP SCHOOLS

1. Name of Episcopal District Institute Director Sis. Linda M. Woolage
 2. Name of Instructor Presiding Elder Lina Barnett
 3. Place of Institute Virtual
 Name of Adult Study ""Joyous Faith"" by Michelle Howe No. Present 16

Number attending Leadership School 12
 Number of Missionary Workshops Held 1 Date (s) January 11, 2020

Spiritual Life and Message Love people as God command us to do, Sending a message of love.

Arts and Crafts: Number Societies Contributing 1 Number of Pieces
 Financial Report \$754

OTHER PROGRAMS AND ACTIVITIES: Participated in interchurch food drive, school supply drive, gave 100lbs of beans and rice to the local Criss Center Hope for distribution, delivered 3 baskets to East Texas Hospice Staff, October 2020, donated coffee to Hospice of East Texas

SERVICE AND OUTREACH

Helena B. Cobb's Scholarship: Amount Given \$ 2,000.00 SOS: Amount Given \$ _____

Overseas Missions:

Amt. for HOPE Project \$ 25.00
Amount Reported \$ 400.00

Hunger and Meals for Millions:

Number of Projects 1
Amount Reported \$ 425

AFFILIATED ORGANIZATIONS

World Federation of Methodist and Uniting Women:

Number Participating in World Federation Day 1

Balm in Gilead

Number Participating 1 Church

Other Health and Social Welfare Organizations: Nursing Home Facilities Sick and Shut-in, Visiting Sick and shut-ins helping the need in the community.

LIFE MEMBERSHIP

Number of life Members 1 Amounted Reported _____

ORGANIZATION AND PROMOTIONS

Number of Personal Pledges 2 Amounted Reported \$850

REGION PROJECTS

Region Project: Community Project Number Participating 8

No. of Presiding Elders' District Reporting: 2 **No. of Local WMS Reporting:** 20
No. of Individuals Reporting: 20

THE WOMEN'S MISSIONARY COUNCIL
Christian Methodist Episcopal Church
Regional President's Report 2021

Council President
Dr. Jacqueline I. Scott

Patron Bishop
Bishop James B. Walker

Name: Gloria J. Craig
First Middle Last

Address: 1830 Altadena Dallas TX 75232
Street/P.O. Box City State Zip Code

Telephone # 469-230-3992 **Fax #** _____ **Email** gloriacraig59@gmail.com

Episcopal District: 8TH **Presiding Prelate:** Senior Bishop Lawrence L. Reddick, III

Name of Region Conference: Dallas-Fort Worth/Northwest Texas Region

Names and Addresses of District Presidents:

Tina Dallas-Dallas District- 570 Kirnwood Dr. Dallas, TX 75232

Beverly Fuller-Fort Worth District—5712 Burton Ave, Fort Worth, TX 76119-1755

Organization

Missionary Society Membership

Number of Missionary Societies: 47
Number of Officers: 72 Number of Secretaries 52
Number of Chairpersons 129 Number of Adult Members 201

Departmental Memberships

Number of Rossie T. Hollis Depts. 6 Number of Members 24
Number of Mattie E. Coleman Depts. 7 Number of Members 21
Number of Phyllis M. Bedford Depts. 4 Number of Members 24
Number of Adult Circles 7
Number of Members Added 10 Number of Deceased Members 0
Number of Members Moved 0 or Lost 4
TOTAL MEMBERSHIP 280

Number of Lena Jones Rice Marchers 260

Amount Reported for Marchers 26,190

EPISCOPAL DISTRICT MISSIONARY INSTITUTE/LEADERSHIP SCHOOLS

1. **Name of Episcopal District Institute Director** Sis. Linda M. Woolage
2. **Name of Instructor** Presiding Elder Lina Barnett
3. **Place of Institute** Virtual
4. **Name of Adult Study** “Joyous Faith” by Michelle Howe No. Present 167
5. **Names of Youth Study** “Praying Teen” No. Present: unknown
6. **Names of Children's Study** “I Am Enough” No. Present: unknown

Number of Missionary Workshops Held 3 Date (s) _____

Spiritual Life and Message Study Program “Morning with Jesus”, Resources: The Holy Study Bible; Daily Word; and “Life Interrupted”

OTHER PROGRAMS AND ACTIVITIES: School of Mission via ZOOM; donated 210 gift cards to food pantry; held the Harvest Festival' drive-by Halloween party with approx. 50 children in attendance; drive-through grocery give-away held November 14th; Earlene Galloway March provided blankets and care packages to nursing homes; and Welcome Home Jail Ministry provide bus passes for those released from prison seeking job opportunities.

SERVICE AND OUTREACH

Hunger and Meals for Millions:

Number of Projected 2
Amounted Reported 0

AFFILIATED ORGANIZATIONS

Church Women United:

Number attending: World Community Day	<u>2</u>
World Day of Prayer	<u>2</u>
Number of Members	10

Balm in Gilead:

Number of Health Workshops	$\frac{1}{1}$
Number Participating	$\frac{1}{1}$

Other Health and Social Welfare Organizations: Diabetes Workshop and Drug Trafficking and Abuse

REGIONS PROJECTS

Region Project:		Harvest Festival	Number Participating	30
-----------------	--	------------------	----------------------	----

Briefly describe your project: Drive-through grocery give-away

No. of Presiding Elders' District Reporting: 3 **No. of Local WMS Reporting:** 52
No. of Individuals Reporting: 2

THE WOMEN'S MISSIONARY COUNCIL
Christian Methodist Episcopal Church
Regional President's Report 2021

Council President
Dr. Jacqueline I. Scott

Patron Bishop
Bishop James B. Walker

Name: Crystal Denise Lewis
First Middle Last

Address: 149 Private Road 2802 Longview Texas 75603
Street/P.O. Box City State Zip

Telephone # 903-932-6803 Fax # n/a E-mail: crystal.lewis07@yahoo.com

Episcopal District: Eighth Presiding Prelate: Senior Bishop Lawrence L. Reddick, III

Name of Region Conference: East Texas Region

Names and Addresses of District Presidents:

Mrs. Diana Hardiman, 112 Fagan Lane, Texarkana, Texas 75501

Mrs. Glenda Hall, P. O. Box 7633, Longview, Texas 75607

ORGANIZATION

Missionary Society Membership

Number of Missionary Societies 46

Number of Officers 225 Number of Secretaries 198

Number of Chairpersons 46 Number of Adult Members 310

Departmental Memberships

Number of Rossie T. Hollis Depts. 5 Number of Members 15

Number of Mattie E. Coleman Depts. 5 Number of Members 5

Number of Phyllis M. Bedford Depts. 5 Number of Members 25

Number of Adult Circles 30

Number of Members Added 0 Number of Deceased Members 2

Number of Members Moved 1 or Lost 3

TOTAL MEMBERSHIP 330

Number of Lena Jones Rice Marchers 40

Amount Reported for Marchers \$10,747.00

EPISCOPAL DISTRICT MISSIONARY INSTITUTE/LEADERSHIP SCHOOLS

1. Name of Episcopal District Institute Director Ms. Linda Woolage
2. Name of Instructor Presiding Elder Linda Barnett
3. Place of Institute Virtual Teleconferencing via Zoom

4. **Name of Adult Study** Joyous Faith by Michelle Howe _____ **No. Present** 127 _____
 5. **Name of Youth Study** Calling My Name by Liara Tamani _____ **No. Present** 0 _____
 6. **Name of Children's Study** I Have A Dream, Too! By Jean Alicia Elster **No. Present** 0 _____

Plays and Pageants: Number Participating 15 _____ **Number Present** 0 _____
Arts and Crafts: Number Societies Contributing 0 _____ **Number of Pieces** 0 _____
Financial Report \$8,612.00 _____

SERVICE AND OUTREACH

Helena B. Cobb's Scholarship: Amount Given \$500.00 **SOS: Amount Given** \$500.00 _____
Number of Education Programs: 0 _____ **Amount Reported** \$1,000.00 _____

Overseas Missions: Number of African Festivals 0 _____ **Amt. for HOPE Project** \$500.00 _____
 Amount Reported \$1,500.00 _____

Hunger and Meals for Millions: Number of Projects 5 _____
 Amount Reported \$500.00 _____

Other Health and Social Welfare Organizations: Susan G. Komen Breast Cancer Foundation and Community Out-Reach Mission

ORGANIZATION AND PROMOTIONS

Number of Personal Pledges 1 _____ **Amount Reported** \$100 _____

REGION PROJECTS

Region Project: Selling WMC flags/throws to support 11th Episcopal District **Number Participating** 5 _____

Briefly describe your project: No local region projects this year due to the pandemic. Supporting Bishop Kenneth Carter with selling of WMC flags/throws with pictures of council presidents.

No. of Presiding Elders' District Reporting: 2 _____ **No. of Local WMS Reporting:** 25 _____
No. of Individuals Reporting: 48 _____

THE WOMEN'S MISSIONARY COUNCIL
Christian Methodist Episcopal Church
Regional President's Report 2021

Council President
Dr. Jacqueline I. Scott

Patron Bishop
Bishop James B. Walker

Name: Arklio S. Stein
First Middle Last

Address: 1589 F M 2496 West Mt. Enterprise Texas 75681
Street/P.O. Box City State Zip

Telephone # 936-462-3043 **Fax #** 903-822-3676 **E-mail:** astein@eastex.net

Episcopal District: 8th **Presiding Prelate:** Sr. Bishop Lawrence L. Reddick III

Name of Region Conference: Southeast Texas Region

Names and Addresses of District Presidents:

Mrs. Chandra Jackson-Houston District-11614 Borderwood Drive-Houston, TX 77013

Mrs. Barbara Reed-Beaumont-Nacogdoches-20 Morrogh Dr.-Beaumont, Texas 77707

ORGANIZATION

Missionary Society Membership

Number of Missionary Societies: 45

Number of Officers: 5 Region Officers Number of Secretaries: 11 Region Secretaries

Number of Chairpersons: 10 Region Chairperson Number of Adult Members: 450

Departmental Memberships

Number of Rossie T. Hollis Depts. 45 Number of Members: 95

Number of Mattie E. Coleman Depts. 45 Number of Members: 85

Number of Phyllis M. Bedford Depts. 25 Number of Members: 35

Number of Adult Circles: 45

Number of Members Added: 12 Number of Deceased Members: 10

Number of Members Moved or Lost: 0

TOTAL MEMBERSHIP 665 Adults, Children, Youth, and Young Adults

Number of Lena Jones Rice Marchers: 185 Marchers

Amount Reported for Marchers: \$40,385.00

EPISCOPAL DISTRICT MISSIONARY INSTITUTE/LEADERSHIP SCHOOLS

1.Name of Episcopal District Institute Director: Ms. Linda Woolage

2.Name of Instructor: Presiding Elder Linda Barnett-Northwest Texas District

3.Place of Institute: 8th Episcopal District Virtual Missionary Institute

4.Region Directors/Hosts: Dallas-Fort Worth Region

5.Name of Adult Study: Joyous Faith by Michele Howe No. Present 174

Number attending Leadership School: 3

Number of Missionary Workshops Held: 2 Virtual **Date(s)** 10-10-20 /5-2020

Plays and Pageants: Number Participating 1 Rossie T. Hollis Contest **Number Present:** Virtual
Arts and Crafts: **Number Societies Contributing** N/A **Number of Pieces** N/A
Financial Report: \$1,000.00

OTHER PROGRAMS AND ACTIVITIES: All meetings were held Virtual this year. The Missionary March, Prayer Breakfast, Annual Conference, and Missionary Institute were held by Virtual means.

SERVICE AND OUTREACH

Helena B. Cobb's Scholarship: Amount Given \$5,000.00 **SOS: Amount Given** \$500.00
Number of Education Programs: 3 **Amount Reported:** \$25.00 per person
Date (s): 5/2020 - 10/10/2020 - 11/16-19/2020

Overseas Missions: Number of African Festivals 0 Amt. for HOPE Project \$500.00

Hunger and Meals for Millions: Number of Projects 15 +
Amount Reported \$1,200.00

AFFILIATED ORGANIZATIONS

World Federation of Methodist and Uniting Women:

Number Participating in World Federation Day 7
Name of Region Chairperson Mrs. Sue Alexander

Church Women United:

Number Attending: World Community Day: 9
World Day of Prayer: 9
May Friendship Day: 9
Number of Members: 9

American Bible Society:

Number of Scripture Centers: Virtual-Several

Balm in Gilead:

Number of Health Workshops 1
Number Participating: 8th District-30 +

LIFE MEMBERSHIP

Number of Life Members 3 **Amount Reported**

ORGANIZATION AND PROMOTIONS

Number of Personal Pledges 2 **Amount Reported** \$50.00

REGION PROJECTS

Region Project: Several Projects were completed in 2019-2020 **Number Participating:** 15 + WMS

Briefly describe your project: Wal-Mart Gift Cards-Donated, Senior Citizens Assistance, School Supplies Donations, Donations to Hurricane Victims, Homeless Ministries, Health Fairs, Shelters, Making Masks for Protection from Virus, Boys and Girls Clubs, Good Will, and Prayer Lines

No. of Presiding Elders' District Reporting: 2 **No. of Local WMS Reporting:** 15 +
No. of Individuals Reporting: 35 +

THE WOMEN'S MISSIONARY COUNCIL

Christian Methodist Episcopal Church

Regional President's Report 2021

Council President
Dr. Jacqueline I. Scott

Patron Bishop
Bishop James B. Walker

Name: Stephanie. L Dedmond
Address: 5018 S. 301st Drive
Auburn, WA. 98001

Telephone # 509-302-8796 **E-mail :** slodedmond@comcast.net

Episcopal District: 9th **Presiding Prelate:** Bishop Paul A.G. Stewart, Sr.

Name of Region Conference: Alaska Pacific Region

Names and Addresses of District Presidents:

Anita R. Eakers 3918 S Lucile St. Seattle, WA 98118

ORGANIZATION

Missionary Society Membership

Number of Missionary Societies 6

Number of Officers: 11 Number of Secretaries: 9

Number of Chairpersons _____ Number of Adult Members 52

Departmental Memberships

Number of Rossie T. Hollis Depts. 7 Number of Members 3

Number of Mattie E. Coleman Depts. 6 Number of Members 5

Number of Phyllis M. Bedford Depts. 6 Number of Members 6

Number of Adult Circles 2

Number of Members Added 4 Number of Deceased Members 0

Number of Members Moved 0 or Lost 4

TOTAL MEMBERSHIP 66

Number of Lena Jones Rice Marchers: 79 Amount Reported for Marchers: \$6375

EPISCOPAL DISTRICT MISSIONARY INSTITUTE/LEADERSHIP SCHOOLS

Name of Episcopal District Institute Director: Danette Armstead

Name of Instructor: Danette Armstead

Place of Institute: Planning a Virtual Mini Meeting due to Corona Virus.

Region Directors: Dr. Theresa Duhart

Name of Adult Study: Joyous Faith by Michele Howe

Life Interrupted by Priscilla Shirer

Messy People by Jennifer Cowart

Name of Children's Study: Everything Start with Prayer No. Present 4

Number attending Leadership School 5

Number of Missionary Workshops Held: 1 Date (s) November 7, 2020 Zoom Workshop Training

Spiritual Life and Messages Study & Program Resources, Sunday School (CME web Dr. Crutchfield, Holy Bible, CME Hymnal, Our Daily Bread, Missionary Messenger, Christian Index

OTHER PROGRAMS AND ACTIVITIES: Monthly Homeless Feed, Toiletries to Homeless, Toiletries to Senior Assisting Living, Virtual Zoom and Conference call to Sick & Shut In Mobile Food Pantry, Virtual Vacation Bible School, Card Ministry, School Supplies for Teachers

SERVICE AND OUTREACH

Helena B. Cobb's Scholarship: Amount Given: \$650 _____ **SOS: Amount Given:** \$450

Overseas Missions: Amount Reported \$75 _____

Hunger and Meals for Millions: Number of Projects 12 _____
Amount Reported \$150 _____

AFFILIATED ORGANIZATIONS

World Federation of Methodist and Uniting Women:
Number Participating in World Federation Day 4 _____

Church Women United: World Day of Prayer 10 _____

American Bible Society: Number of Programs 3 _____
Number Participating 15 _____
Number of Scripture Centers 3 _____

Balm in Gilead: Number of Health Workshops 3 _____
Number Participating 40 _____

Other Health and Social Welfare Organizations: Salvation Army, Catholic Charities Life Outreach International, American Red Cross, American Cancer Society, One Church One School, Balm in Gilead.

REGION PROJECTS

Region Project: Missionary Flag **Number Participating:** 6

Briefly describe your project: Helping support the 11th Episcopal District, Blank Drive for Batter Woman Shelter, 300 Washes for the Homeless,

No. of Presiding Elders' District Reporting: 1 **No. of Local WMS Reporting:** 6
No. of Individuals Reporting: 1

THE WOMEN'S MISSIONARY COUNCIL
Christian Methodist Episcopal Church
Regional President's Report 2021

Council President
Dr. Jacqueline I. Scott

Patron Bishop
Bishop James B. Walker

Name: Angela Jean Carrigan-Tyus
First Middle Last
Address: 1806 E Alta Vista RD Phoenix AZ 85042
Street/P.O. Box City State Zip
Telephone # 602 359-1040 **Fax #** _____ **Email:** angietyus@yahoo.com
Episcopal District: Ninth **Presiding Prelate:** Bishop Paul A.G. Stewart Sr.
Name of Region Conference: Arizona/New Mexico

Names and Addresses of District Presidents:

Paula White-Gross, 2526 N. Fontana, Tucson, AZ 85705
Sharon Green, 1401 Montara DR. NW, Los Lunas, NM 87301

ORGANIZATION

Missionary Society Membership

Number of Missionary Societies 5
Number of Officers 10 Number of Secretaries 0
Number of Chairpersons _____ Number of Adult Members 24

Departmental Memberships

Number of Rossie T. Hollis Depts. _____ Number of Members _____
Number of Mattie E. Coleman Depts. 1 Number of Members 2
Number of Phyllis M. Bedford Depts. _____ Number of Members _____
Number of Adult Circles _____
Number of Members Added _____ Number of Deceased Members 3
Number of Members Moved _____ or Lost _____
TOTAL MEMBERSHIP 24
Number of Lena Jones Rice Marchers 39
Amount Reported for Marchers \$5,726.00

EPISCOPAL DISTRICT MISSIONARY INSTITUTE/LEADERSHIP SCHOOLS

Name of Episcopal District Institute Director Danette Armstrong

Arts and Crafts: Number Societies Contributing _____ **Number of Pieces** _____
Financial Report Fine Arts \$25.00

SERVICE AND OUTREACH

Helena B. Cobb's Scholarship: Amount Given \$100.00 **SOS: Amount Given** \$100.00

Overseas Missions: Amount Reported \$50.00
Hunger and Meals for Millions: Amount Reported \$50.00

ORGANIZATION AND PROMOTIONS: No. of Personal Pledges Amount Reported \$25.00

No. of Presiding Elders' District Reporting: 1 **No. of Local WMS Reporting:** 5
No. of Individuals Reporting: 1

THE WOMEN'S MISSIONARY COUNCIL
Christian Methodist Episcopal Church
Regional President's Report 2021

Council President
Dr. Jacqueline I. Scott

Patron Bishop
Bishop James B. Walker

Name: Verna L. McCalister
 First Middle Last

Address: 4221 E. 17th St Oakland CA 94601
 Street/P.O. Box City State Zip

Telephone # 510-821-1016 **Fax #** _____ **E-mail** vmccalister@comcast.net

Episcopal District: Ninth **Presiding Prelate:** Bishop Paul A. G. Stewart, Sr.

Name of Region Conference: Northern California Region

Names and Addresses of District Presidents:

Michele Coit, 1330 Contra Costa Ave., J102, San Pablo, CA 94806 (Oakland District)

Virginia Marshall, 7A Gonzalez Dr., San Francisco, CA 94132 (San Francisco District)

ORGANIZATION

Missionary Society Membership

Number of Missionary Societies 21

Number of Officers 90 Number of Secretaries 27

Number of Chairpersons 29 Number of Adult Members 220

Departmental Memberships

Number of Rossie T. Hollis Depts. _____ Number of Members 30

Number of Mattie E. Coleman Depts. _____ Number of Members 30

Number of Phyllis M. Bedford Depts. _____ Number of Members 10

Number of Adult Circles 43

Number of Members Added _____ Number of Deceased Members 9

Number of Members Moved 2 or Lost _____

TOTAL MEMBERSHIP 290

Number of Lena Jones Rice Marchers 104

Amount Reported for Marchers \$10,000

EPISCOPAL DISTRICT MISSIONARY INSTITUTE/LEADERSHIP SCHOOLS

Name of Episcopal District Institute Director Danette Armstead

Spiritual Life and Message Carolyn Hicks

OTHER PROGRAMS AND ACTIVITIES: Century Chapel had Soul Crusaders Musical and their local Missionary Society participant in their Annual Harvest Festival Banquet. St. Stephens had a States Rally and voters' registration. Beebe Memorial had an Easter basket giveaway, food giveaway and Black Sunday shopping spree. Amos Temple had a fashion show, toy giveaway and backpacks for students. The Oakland District had a prayer breakfast, backpack giveaway, sack lunches for the homeless, and MLK Scholarship Luncheon. Missionary Temple sponsored a virtual Mammoth Tea and fish fry. In the San Francisco District many churches have feeding ministries and a prayer breakfast, Thanksgiving and Christmas dinners for seniors, assisted with giveaways of meals, computers and masks for students, books and backpacks giveaway, brown bag lunches for homeless, and assisted with programs with NAACP and NCNW. Together we had our Annual combined 5th Sunday Worship Service.

SERVICE AND OUTREACH

Helena B. Cobb's Scholarship: Amount Given \$3630 **SOS: Amount Given** \$1605
Number of Education Programs: **Amount Reported** \$5235

Overseas Missions: Number of African Festivals Amt. for HOPE Project \$500

Hunger and Meals for Millions: Amount Reported \$1,200

AFFILIATED ORGANIZATIONS

National Council of Negro Women: Number of Direct Memberships 5

Bread for the World: Number of Offering of Letters Mailed 15

LIFE MEMBERSHIP

Number of Life Members 1 **Amount Reported** \$100

REGION PROJECTS

Region Project: Prayer Breakfast **Number Participating** 125

Briefly describe your project: Not given this year because of COVID 19. Reports and Training Meeting were both conduct through ZOOM. The Annual Conference Meeting which averages 40 in attendance, doubled in attendance by having the meeting through ZOOM.

No. of Presiding Elders' District Reporting: 2 **No. of Local WMS Reporting:** 21
No. of Individuals Reporting:

THE WOMEN'S MISSIONARY COUNCIL

Christian Methodist Episcopal Church

Regional President's Report 2021

Council President
Dr. Jacqueline I. Scott

Patron Bishop
Bishop James B. Walker

Name: Monique Renette Varner
First Middle Last

Address: 405 Bent Tree Dr. Midwest City OK 73130
Street/P.O. Box City State Zip

Telephone # (405) 823-6319 **Fax #** _____ **E-mail** MRVarner1966@gmail.com

Episcopal District: Ninth **Presiding Prelate:** Bishop Paul A. G. Stewart, Sr.

Name of Region Conference: Oklahoma Region

Names and Addresses of District Presidents:

Karolyn Ruffin – 3710 Red Bud Drive, Spencer OK 73084

Gwen Taylor – 3314 N Hanford, Tulsa OK 74115

ORGANIZATION

Missionary Society Membership

Number of Missionary Societies 20

Number of Officers 44

Number of Secretaries 15

Number of Chairpersons 13

Number of Adult Members 260

Departmental Memberships

Number of Rossie T. Hollis Depts.: 12

Number of Members: 120

Number of Mattie E. Coleman Depts.: 10

Number of Members: 100

Number of Phyllis M. Bedford Depts.: 8

Number of Members: 76

Number of Adult Circles: 8

Number of Members Added: 0

Number of Deceased Members: 12

Number of Members Moved: 0

or Lost: 0

TOTAL MEMBERSHIP: 544

Number of Lena Jones Rice Marchers 58

EPISCOPAL DISTRICT MISSIONARY INSTITUTE/LEADERSHIP SCHOOLS

1. **Name of Episcopal District Institute Director:** Danette Armstead

2. **Name of Instructor:** Christine Buchanan

3. **Place of Institute:** Reed Center, Midwest City, OK

4. **Region Directors:** Martha Butler

Number of Missionary Workshops Held 1 Date (s) January 2021

Number of Retreats Held 1 Date (s) Virtual October 17, 2020

Spiritual Life and Message This committee continues to work even during the Pandemic, during our virtual meetings, they offer prayer, song, scripture & devotional moments.

Arts and Crafts: Number Societies Contributing 0
Financial Report \$100.00

Number of Pieces 0

OTHER PROGRAMS AND ACTIVITIES: We held our Annual Fashion Show & Luncheon in February 2020, prior to the COVID19 pandemic.

SERVICE AND OUTREACH

Helena B. Cobb's Scholarship: Amount Given \$2,300.00 SOS: Amount Given \$1,400.00

Overseas Missions: Number of African Festivals 0 Amt. for HOPE Project \$500.00
Amount Reported \$1,000.00

Hunger and Meals for Millions: Number of Projects 1
Amount Reported \$1,000.00

AFFILIATED ORGANIZATIONS

World Federation of Methodist and Uniting Women:

Name of Region Chairperson Rena Evans

Church Women United: Number of Members 10

National Council of Negro Women: Number of Direct Memberships 2
Number of Life Members 2
Number of Organizers/Leaders 1
Bread for the World: Number of Offering of Letters Mailed 1

Other Health and Social Welfare Organizations: Annual Domestic Violence Workshop was done in person with social distancing & virtual option was added this year. We have had Missionary Women all over the state dedicating their time & resources to making masks & providing them to those in need free of charge. We have members donating their time to Meals on Wheels & Free Food Giveaways.

LIFE MEMBERSHIP

Number of Life Members 2 **Amount Reported \$100.00**

ORGANIZATION AND PROMOTIONS

Number of Personal Pledges 1 **Amount Reported \$50.00**

REGION PROJECTS

Region Project: Dress for Success OKC Number Participating 5

Briefly describe your project: Dress for Success is an organization that provides appropriate clothing for women returning to the work force. They also give seminars (interview skills, dressing for success, etc.) & host job fairs. We donated clothing & shoes for their clothes closet.

No. of Presiding Elders' District Reporting: 2
No. of Individuals Reporting: 5

No. of Local WMS Reporting: 2

THE WOMEN'S MISSIONARY COUNCIL

Christian Methodist Episcopal Church
Regional President's Report 2021

Council President
Dr. Jacqueline I. Scott

Patron Bishop
Bishop James B. Walker

Name: Shirley H. Levingston
First Middle Last

Address: 2145 Van Wick Street, Los Angeles, CA 90047
Street/P.O. Box City State Zip

Telephone # (323) 756-3187 **Fax #** _____ **E-mail** hshirley57@aol.com

Episcopal District: 9th District **Presiding Prelate:** Bishop Paul A.G. Stewart

Name of Region Conference: Southern California Region

Names and Addresses of District Presidents:

Los Angeles District/Billie Jackson (1249 W. 81st Street, Los Angeles, CA 90044)

Los Angeles/San Diego District/ Flora Easter (4680 Orange Ave., Apt A, Long Beach, CA 90807)

ORGANIZATION

Missionary Society Membership

Number of Missionary Societies 13

Number of Officers 7 Number of Secretaries 24

Number of Chairpersons 3 Number of Adult Members 301

Departmental Memberships

Number of Rossie T. Hollis Depts. _____ Number of Members _____

Number of Mattie E. Coleman Depts. _____ Number of Members _____

Number of Phyllis M. Bedford Depts. 1 Number of Members 3

Number of Adult Circles 15

Number of Members Added _____ Number of Deceased Members 14

Number of Members Moved _____ or Lost _____

TOTAL MEMBERSHIP 304

Number of Lena Jones Rice Marchers 74

Amount Reported for Marchers \$6,600.00

EPISCOPAL DISTRICT MISSIONARY INSTITUTE/LEADERSHIP SCHOOLS

- 1. Name of Episcopal District Institute Director:** Danette Armstead
- 2. Name of Instructor:** Diana Winton
- 3. Region Directors:** Terri Dyer

SERVICE AND OUTREACH

Helena B. Cobb's Scholarship: Amount Given \$1500.00 SOS: Amount Given \$500.00

Number of Education Programs: 0 Amount Reported \$1500.00 Date (s) 12/01/2020

Overseas Missions: Amount Reported \$500.00

Hunger and Meals for Millions: Amount Reported \$300.00

AFFILIATED ORGANIZATIONS

World Federation of Methodist and Uniting Women:

Number Participating in World Federation Day 6

Name of Region Chairperson Willie Mae Tabb

Ten (10 Cents) per Woman in the local Church-Amt Reported \$200.00

Church Women United: Number Attending: World Community Day 8
World Day of Prayer 8
May Friendship Day 8
Number of Members 12

National Council of Negro Women: Number of Direct Memberships 1
Number of Life Members 1
Number of Organizers/Leaders 1

LIFE MEMBERSHIP

Number of life Members 1 Amounted Reported \$100

ORGANIZATION AND PROMOTIONS

Number of Personal Pledges 1 Amounted Reported \$25.00

REGION PROJECTS

Briefly describe your project: Due to COVID-19, many of the WMS are Participating in virtual meetings and activities in their local churches.

No. of Presiding Elders' District Reporting: 2 No. of Local WMS Reporting: 13
No. of Individuals Reporting:



Mrs. Martha Maruru-Kiute
WMS President-Kenya Region



Bishop Kenneth W Carter Presiding
Prelate, Eleventh Episcopal District
of the Christian Methodist Episcopal
Church



Rev. John Ogola Omondi
Mission Supervisor-
Kenya Region

Missionary Day Report–WMS Kenya Region

First, we thank the Almighty God for enabling us to plan and have a successful women missionary day despite all the challenges brought by covid19. Secondly, we acknowledge and appreciate the continued support of our Bishop Kenneth Carter Presiding Prelate 11th District, Hilda Buie International Secretary Overseas Missions, and Rev. John Ogola Omondi Mission Supervisor Kenya Region.

The WMS executive leaders Kenya region first met in July and on the onset agreed to have a missionary day on 26th September 2020. They identified Shimone Children's home in Utawala, Nairobi as the home to visit. Strategic planning meetings continued through the months via zoom in observance of social distancing. Below is a detailed account of the women missionary day Nairobi Kenya Region.

All the members invited converged at a central point in Utawala and a brief introduction was done by our President Martha Maruru. The team then proceeded to Shimone Children's home where we all arrived at 11am.

Welcome speech by the Children's Home Director

On arrival the team was welcomed by the Director Bishop Hosea. He opened the session with a word of prayer. He expressed his gratitude of the teams sacrifice of their time just to spend time with the children. He introduced the board members who run the children's home and also the caregivers. He then welcomed the Executive Treasurer Martha to give a brief intro and background about Shimone Children's home.

Shimone Children's Home Brief History

At Shimone Children's Home was founded in July 2018 by a young woman _ Elizabeth Wanjiru who had a passion to help the needy and less fortunate in the society. Our project covers orphaned, very poor and vulnerable children (OPV) in the society. The Children come from different parts of the country and from poor and vulnerable back grounds. Some of the children are from slums dwelling areas in Korogocho in Nairobi, Naivasha etc. Shimone children's home is located at Airways, Utawala area and comprises of 25 children with age ranging from 5years to 15years (13 girls and 12 girls). The home is currently at a rented house premise. The children are currently schooling at the neighboring primary schools within our locality with a few in high school. Elizabeth got an opportunity abroad and left the country soon after founding the children's home. She left the home under the running and care of the executive board members under the leadership of the Director Bishop Hosea Gitonga. After further discussions the executive board formed a board of members to help with the running of the home and supporting the children on various needs including food, their education, utilities bills and daily operations of the home.

Mission and Policy Statement

To provide a stable foundation that is rooted in education and health care for orphaned, poor, vulnerable, deprived and destitute children who have lost their own family. We will provide a loving and safe, family environment that enables children the right to a happy, educated, skilled and healthy life.

Aims and Objectives

- Provide love, food, shelter, clothing, education, safe drinking water, medical care and career opportunities to orphaned, deprived and destitute children.
- Help cut down the number of orphaned, poor and vulnerable children in the Kenyan society.
- Improve access to education for underprivileged children, by creating a sponsorship program.
- To assist the less fortunate pupils and students in meeting school expenses.
- Help children who are not academically inclined to acquire technical skills, which will allow them to support themselves in the future.
- To train individual members on how to start community programs including volunteer services/ programs.

Long term goals

- Obtain 10 acres of land and build a rehabilitation centre with a school which will not only support the children at Shimone Children's home alone but the community within its locality.
- Build a home that will raise, nurture and re-habilitate children, aged 4 and above.
- Establish a non-government organization Shimone Foundation that will provide a volunteer program, child sponsorship program, support the vulnerable women and support the elderly in the society.
- Build a tertiary college for the children to train those students who do not qualify for university or colleges to train on technical skills and enhance their livelihood.

Presentation by WMS President

Afterwards our WMS president Kenya region Martha Maruru introduced the WMS executive team presented a brief about the mission and objectives of the WMS .

The new office bearers were elected in March 2020 during Kenya Region Annual Conference with Bishop Kenneth Carter Presiding Prelate of the 11th Episcopal District. The President _ Martha Maruru, Vice President _ Jacqueline Wambui Odhiambo, Secretary -Elizabeth Omondi, Treasurer –Lydia Miano Makori, Ass Treasurer – Margaret Kageni.

Main Objectives

1. To implement the mission and unity of the Christian church in Christ Jesus.
2. To encourage the study of the bible and to assist in spreading the Gospel.
3. To study the needs of the society in order to aid development of programs, people, processes and resources that will enable the WMS to fulfill its mission.
4. Women empowerment spiritually and economically.

Projects

- Loans and savings Projects (table banking) starting from Nairobi District 1 until we reach all the districts.
- Supporting the less fortunate in the society including children's home, orphanages, elderly etc. and impact our society in a positive way.
- Support CME needy children achieve their education through Helena B Cobb Higher Education Grants and Scholarships.
- Women empowerment program through loans & savings and micro enterprise development.

Our President concluded by mentioning our mission which is to reach out to more women members to join us from all the districts under Kenya Region which include Nairobi District 1, Nairobi District 2, Eastern District, Central District and Coast district.



Mrs. Martha Maruru- Kiute
President WMS-Kenya Region

WOMEN MISSIONARY SOCIETY – KENYA REGION OUR OCTOBER 2020 MISSIONARY WORK

Face Masks Donation

One of the Objectives of the WMS Kenya Region is supporting the less fortunate in the society including children's home, orphanages, elderly etc. and impact our society in a positive way. Following WMS -Kenya Region Missionary day held during the month of September where we distributed the face masks to the Shimone Children's Home in Utawala, Nairobi. The 400 face masks were donated by Mrs. Linda Miles and women from the 5th Episcopal District and were shipped by our Bishop Kenneth Carter Presiding Prelate of the 11th District. We are very great full for this donation God bless Mrs. Miles and her team. The face mask will assist children to a great extent as a preventive measure and fight against COVID-19.

Our WMS President Martha Maruru arranged for a community service on 10th October 2020 to reach out other children's home and donate the faces masks. Our WMS President visited St. Anne's Rehabilitation Centre in Dandora, Nairobi. She was accompanied by our Executive Secretary Mrs. Elizabeth Omondi, one member of the WMS and a few friends.

Upon arrival at St. Anne's Rehabilitation Centre they were welcomed by Harun the Head Teacher of the School. They shared t gifts of food stuffs and toiletries with the children together with the face masks which were distributed to the children. The team also prayed for the children and took photos with them. One of the members Sis. Deborah gave a three months donation of bread to the children to be issued by one of the neighboring shops four times a week. We thank God for her.

Our President gave a directive for the remaining face masks to be shared and distributed to the other sister branches of St. Anne Rehabilitation Centre in Mathare and Korokocho in Nairobi slums area. Photos of the face masks distribution were shared with our President. The Face mask distribution was timely since the Kenyan government has started partial reopening of schools and face masks are a requirement. It was a great day and we left smiles on the children faces and we thank God.

Submitted by Hilda Buie, Overseas Mission Secretary
November 7, 2020

Division I Structure

Leader: Mrs. Paulette G. O'Neill

311 Linden Drive

Elkins Park, PA 19027-1342

Phone#: 215-924-2222 Cell: 267-235-8024

pagoteach@aol.com

Secretaries

Rossie T. Hollis Department:

Mrs. Adrienne C. Speas

Mattie E. Coleman Department:

Mrs. Camille Armstrong-Warren

Phyllis H. Bedford Department:

Mrs. Shameka Paige-Perry

Organization & Promotion:

Mrs. Rosetta Edwards

Pauline B. Grant Status of Women:

Miss Crystal D. Lewis

“Missionaries Embracing a New Era of Innovation for Greater Service”

**THE WOMEN'S MISSIONARY COUNCIL
CHRISTIAN METHODIST EPISCOPAL
EXECUTIVE BOARD REPORT FORM**

DIVISION LEADER'S REPORT FORM

Leader: Paulette G. O'Neill

Address: 311 Linden Drive, Elkins Parks, PA 19027

Email: pagoteach@aol.com

Phone Number: 215-924-2222

NAME OF DEPARTMENTS AND SECRETARIES

Department

Rossie T. Hollis

Mattie E. Coleman

Phyllis H. Bedford

Organization and Promotions

Pauline B. Grant Status of Women

Secretaries

Mrs. Adrienne Speas

Mrs. Camille Armstrong- Warren

Ms. Shameka Paige- Perry

Mrs. Rosetta Edwards

Ms. Crystal D. Lewis

STATEMENT OF PURPOSE

To provide support and assistance with the five Division of Structure Departments as each Secretary develops and coordinates her represented program.

Method and Number of Communication and Contact to Departmental Secretaries

Zoom Meetings, Conference Calls, Emails, Group Me Texting and One on One Conversations have been useful opportunities to communicate with Department Secretaries.

Overall Progress Reports of the Division

Each Secretary has incorporated specific goals with mastery despite the current global pandemic environment. Secretaries have systematically communicated their interests and concerns with Region Presidents and those who hold leadership positions with the appropriate departments.

How did your Division enhance, promote and/or advance the mission and/or the work of the Women's Missionary Council?

Each Department Secretary regularly published articles in the Missionary Messenger, spotlighted virtual gatherings with special guests, participated with workshops, held book reviews and marketed to purchase, online promotional fundraising items.

How many of your Department Secretaries met their goals?

With deliberation, each of the five Department Secretaries developed and achieved practical and doable goals in spite of the on-going epidemic. Virtual events were advertised and programmed along with Connectional participation.

Organizations and Promotions goals are continuous and will be measured according to the financial outcome of the fundraiser.

List the STRENGTHS of your Division

- (a) The greatest strength is the enthusiasm, commitment, and strong leadership skills of the Department Secretaries and those within their memberships.
- (b) Useful and practical lines of communication with Region Presidents, Secretaries and Department Committee members were maintained as with the previous year.
- (c) Each department highlighted their work through published articles, social media, conference calls, electronic mailings and maintaining an open dialogue with missionaries abroad.
- d) The Organization and Promotions Department Secretary has organized for missionaries online messaging and has been pleased with the verbal exchanges.

List the WEAKNESSES of your Division

- (a) The 2019- 2020 Global Pandemic has remained and has had a distinct impact on each Division's mission to provide the more favored services and projects at home and abroad.
- (b) Although missionaries did modify familiar programs and activities, having logistic restrictions became a hindrance and as a result along with the closure of local churches, the familiar and uplifting programs and activities became shadowed with uncertainties due to the nationwide health crisis.
- (c) The mail order responses and additional itemized mailing charges were excessive and costly.

Milestones and Accomplishments of your Division

Each Division of Structure Department Secretaries delighted readers periodically with informative, insightful, and practical articles published in the Missionary Messenger. Secretaries had recurring zoom and teleconference meetings. There were special events hosted by Secretaries that included special guests and leaders of the Women's Missionary Council. In addition, there was a cooperative relationship with Region Presidents and Division of Structure department leaders. Department committee memberships have increased.

What projects did your departments actively participate in on The Region Level?

- (
- 1) Book Review Discussions (2) Online Items for promotional sales
 - (3) Workshop guest facilitator participant (4) Encouraged participation with the 2020 Election

RECOMMENDATIONS: List recommendations from your Division that you think will help the Council to move forward in the future.

- (a) To create intergenerational programs and projects and use of technology that engages missionaries of all age groups.
- (b) Continue with written articles and to spotlight the gifts and dedicated services of missionaries on the local, district and region levels.
- (c) Posted informative teaching guides to assist missionaries as they develop programs and activities with all age groups.
- (d) To initiate innovative and productive virtual programs for church memberships during the current pandemic environment.
- (e) To continue to welcome CME connectional leaders and special guests' speakers with their virtual attendance and/or participation to promote the advancement and progress of the Christian Methodist Episcopal Church.

THE WOMEN'S MISSIONARY COUNCIL
CHRISTIAN METHODIST EPISCOPAL
EXECUTIVE BOARD REPORT FORM

TITLE OF DEPARTMENT/COMMITTEE: ROSSIE T. HOLLIS DEPARTMENT

DEPARTMENTAL SECRETARY/CHAIRPERSON: Adrienne C. Speas

ADDRESS: 1967 Bethania Rural Hall Road, Winston-Salem, NC 27106
Street/P.O. Box City State Zip

E-MAIL: carolinamissionary@outlook.com

Phone: 336-671-5059

COMMITTEE MEMBERS:

Virgie Phillips, Arnita Pope; Vickie Rogers, Anita Kellon, Jeffrica Pollard; Jacinta Lyons, Cora Hicks, Marguerite Guy, Ramona Hyche, Bonita Black, Rose Locksey, Bobbie Lias, Wanda McNeil, Eva Lay, Jean Mack; Marian Hannah, Isola Lark, Jean Mack, Helen Kelley; Zena Thompson, Paulette O'Neil; Alisha Barron, Diana Hardiman, Lavette McDaniel; Stephanie Dedmond, Monique Varner, Amelia Coleman, Aisha Barron, Juanita Mitchum, Denise Harris White, Terisa McQueen, Betty Christian, Rhonda Smith, Isola Lark, Lawana Williams Grant, Denise Harris-White, Lawana Grant, Carrie Mays, Liz Bishop, Janice Taylor, Carrie Mays, Linda Logan, Ida P. Suggs

PROGRAMMATIC EMPHASIS

Please list your goals and plan of action for 2020-2021.

Using technology to build a frame of reference for the study of the 66 Books of the Bible by developing a Foundational DVD entitled "Who Is God".

Teach the Story of Creation to children.

Teach the Ten Commandments to Children.

To enhance young children's understanding of the biblical scriptures and why it's important to study **The 66 Books of the Bible.**

Teach stanzas of hymns to help children develop an understanding of the importance of the Scripture (Example: "Jesus Loves The Little Children" and/or "Jesus Loves Me").

Use the CME Church Junior Catechism and also, the Route 66 Study materials at monthly meetings

ACTION TAKEN

List two things you did as the Departmental Secretary and/or Chairperson to carry out the goals and plan listed above.

Held meetings to get specific feedback and input from RTH Secretaries on their needs.

DVD development process.

Did you contact the Regional Presidents and Council President and make them aware of your plans?

YES X NO ___ If no, why not?

Did you contact the Regional Departmental Secretaries and/or Committee Chairpersons to make them aware of your plans? YES X NO ___ If no, why not?

Were your plans carried out successfully? YES X NO ___ If no, explain why not? _____

Did the action and activities of your department/committee help to promote and/or advance the mission and the work of the Women's Missionary Council? Yes. Explain: Zoom has made meetings convenient and productive.

As a Departmental Secretary and/or Committee Chairperson, do you feel you are carrying out the mandates of your position as listed in WMC Handbook? YES X NO If no, why not?

List ONE thing you will do in 2020-2021 to help move the Council forward.

Encourage region secretaries to send one idea of something they have tried that has been successful and worked for them. Feedback on different strategies that have established.

Milestones and Accomplishments:

To request monthly articles of our children making a difference in their church and community.

STRENGTHS:

Many churches are still active in working with the young children to prepare them for presentations to present in their local churches as well as conferences and youth conventions. To have recognition programs to honor them for their academic achievements.

WEAKNESSES:

Many churches still do not have active RTH programs because of the lack of local committed people to work with children. The lack of adequate reporting schedules from region secretaries.

What project did you participate in on the Region Level?

A Foundational DVD is in the process of being developed to help the teaching of the Bible to our children.

Department/Committee Project: Involvements: Pauline B. Grant Status of Women, Executive Board Prayer Breakfast, Necrology Service, Crowning of the Queen & King at Annual Conference; Career Day
Number Participating 20

Briefly describe your project: As Council RTH Secretary, I have identified a much-needed spiritual concept that has led me to partner with Sister Cora Lee Hicks who is a Reading Specialist from the 3rd Episcopal District. The awareness of a need for children to have a frame of reference as they begin to study the 66 Books of the Bible inspired us to develop a Foundational DVD entitled **Who Is God**. We are in the process of developing this DVD at the present time.

Group discussion to decide on products to promote Organization and Promotions ideas:
Engraved Children's Bible

Number of individual members in your department reporting: **20**

GIVE A BRIEF SUMMARY OF THEIR REPORTS

There is a lack of proper reporting schedules.

RECOMMENDATIONS:

Encourage Region Presidents to select a person to serve as Rossie T. Hollis Secretary in each District.

THE WOMEN'S MISSIONARY COUNCIL

CHRISTIAN METHODIST EPISCOPAL EXECUTIVE BOARD REPORT FORM

Title of Department	Mattie E. Coleman Youth Department
Departmental Secretary/Chairperson	Camille Armstrong Warren
Address	3245 #1202 Hurlock Place Waldorf, MD 20601
Email	justcamillewarren@gmail.com

Committee Members:

All Regional Mattie E. Coleman Departmental Secretaries
Dr. Jessica Edwards
Mrs. Arnetchers Dudley
Mrs. Sophia Smith
Ms. Toya Hamlett

Programmatic Emphasis:

Please list your goals and plan of action for 2019-2020.
To empower our Mattie E. Coleman youth to live as Christian Missionaries in this New Era of Innovation.
To provide preparation courses, increase outreach participation and to connect with our youth to increase knowledge of the C.M.E Church.
To increase the number of consequential training opportunities for leadership experience.
To collaborate with CYYAC 2021 to incorporate MEC training and participation.

Action Taken:

List two things you did as the Departmental Secretary and/or Chairperson to carry out the
By communicating via Missionary Messenger.
By continually designing a curriculum to equip our MEC youth for true Missionary service.

Did you contact the Regional Presidents and Council President and make them aware of your plans?	Yes
--	-----

Did you contact the Regional Departmental Secretaries and/or Committee Chairpersons to make them aware of your plans?	Yes
Were your plans carried out successfully?	Yes
Did the action and activities of your department/committee help to promote and/or advance the mission and the work of the Women's Missionary Council?	Yes
List <u>ONE</u> thing you will do in 2020-2021 to help move the Council forward	To design a workshop in order to equip our MEC Secretaries for true Missionary provision in servicing our Youth of the CME Church.

Milestones and Accomplishments:

Successfully drafted an Annual Regional Mattie E. Coleman Reporting Form
Submitted MEC Newsletters in the Missionary Messenger

Strengths:

Being able to communicate via text, conference calls, social media and email.

Weakness:

Increasing communication with Regional Presidents or MEC Secretaries.

What project did you participate in on the Region Level?	<ul style="list-style-type: none"> East TN Region Stay at Home Tea Philadelphia District Region Missionary Workshop
--	---

Department/Committee Project:	None to Report
-------------------------------	----------------

Number of individual members in your de-	6
--	---

Recommendations	To incorporate our theme in every aspect of the Mattie E. Coleman Department.
	To increase the communication with MEC Regional Secretaries and Presidents.

THE WOMEN'S MISSIONARY COUNCIL
CHRISTIAN METHODIST EPISCOPAL
EXECUTIVE BOARD REPORT FORM

TITLE OF DEPARTMENT/COMMITTEE: Phyllis H. Bedford

Departmental Secretary/Chairperson: S. Paige Perry

ADDRESS: 4762 Beacon Ridge Lane Flowery Branch Georgia 30542
Street/P.O. Box City State Zip

E-MAIL: spaige.perry@gmail.com

Phone Number: 770-377-8410

Committee Members:

Tiffanie Thompson, Shannon Washington, Toya McQueen, Katrina Wilson Wiley, Jamea Grace, Autumn Evins, Nyla Barker, Marsha Luster-Smith, Racheta McCoy, Lisa Fitzpatrick, Crystal Lewis, Betty Christian, Terisa McQueen, and Marian Hannah

Programmatic Emphasis: *Please list your goals and plan of action for 2020-2021.*

Our department made a commitment to 'Level Up' in our education, communication, self-care and overall support of each other.

ACTION TAKEN:

List two things you did as the Departmental Secretary and/or Chairperson to carry out the goals and plan listed above.

1. **EDUCATION:** The department hosted two very successful virtual education workshops: "Saints, Get Your House in Order".
2. **COMMUNICATION:** We have established a department GroupMe. This form of communication has proven to be a vital and convenient method in the absence of traditional email.

Did you contact the Regional Presidents and Council President and make them aware of your plans?
YES ☒ NO ☐ If no, why not?

Did you contact the Regional Departmental Secretaries and/or Committee Chairpersons to make them aware of your plans? YES ☒ NO ☐ If no, why not?

Were your plans carried out successfully? YES ☒ NO ☐ If no, explain why not?

Did the action and activities of your department/committee help to promote and/or advance the mission and the work of the Women's Missionary Council? Explain: The purpose of the Phyllis H. Bedford Department is to engage in the experience of learning, worship, fellowship, and service that will equip us to become involved in the mission and unity of the Christian Church in Christ Jesus. Our most recent activities are direct indication that we are off to an excellent start. Learning and fellowship are two areas that were covered.

As a Departmental Secretary and/or Committee Chairperson, do you feel you are carrying out the mandates of your position as listed in WMC Handbook? YES ☒ NO ☐ If no, why not?

As a Departmental Secretary and/or Committee Chairperson, do you feel you are carrying out the mandates of your position as listed in WMC Handbook? YES X NO ___ If no, why not

List ONE thing you will do in 2020-2021 to help move the Council forward.

I will continue to engage, communicate, and encourage active young adult participation while promoting the mission and works of the Council and the Christian Methodist Episcopal Church.

Milestones and Accomplishments:

Our department hosted a virtual workshop series, "Saints, Get Your House in Order". The purpose of the series was to bring awareness to business matters that Young Adults may not think about on the regular. The first session focused on Self-Care: The Mind, Body, and Soul. The final session covered Estate/Will Planning, Budgeting and Finances Really Matter. Additionally, we hosted a virtual book club meeting to discuss the recommended reading from the Thelma J. Dudley Missionary Education Department. Our very own, Sis. Autumn Evins, was the facilitator for the discussion.

STRENGTHS:

We have established a monthly meeting date and time. Participation has been great. We have the support of several Regional Presidents. The department's communication continues to be consistent. We attempt to support each other in various events and meetings within the Council and outside.

WEAKNESSES:

Unfortunately, due to the busy schedules of members of the department we have not had presence in the Missionary Messenger.

What project did you participate in on the Region Level?

Department/Committee Project: Zoom Training for the Carolina Region

Number Participating: Approximately 15

Briefly describe your project: I was invited by the Carolina Region to assist with facilitating a Zoom 101 workshop. During the 40-minute training, participants were taught how to change their names and profile pictures, use of the chat box, and use of the emojis.

Number of individual members in your department reporting: 1

GIVE A BRIEF SUMMARY OF THEIR REPORTS: Autumn Evins, a member of St. Paul CME Church in Chicago, IL, hosts a Young Adult Bible Study every other Friday via Zoom.

RECOMMENDATIONS: To include in the yearly budget funding to assist in the implementation of the programs. We would like to offer a token of appreciation to speakers/presenters.

THE WOMEN'S MISSIONARY COUNCIL
CHRISTIAN METHODIST EPISCOPAL
EXECUTIVE BOARD REPORT FORM

TITLE OF DEPARTMENT/COMMITTEE:

Division I Structure -- Organization & Promotion

Departmental Secretary/Chairperson: __Rosetta Edwards

ADDRESS: __784 E. Service Drive Coldwater, MS 38618

E-MAIL: __rosettaedwards@yahoo.com__ **Phone Number:** __(662) 292-1204

Committee Members:

Anner Gatewood, Anethrious Dudley, Queen Martin, Daisy Banks, Velma James, Toya McQueen, Thelma (Princess) Woodward, Jessica Edwards, Jesse' Edwards, Mariea Burrell, Neymona Beverly, Rose Marie Lewis, Lunita Mayfield, Lizzie Willis

Programmatic Emphasis: *Please list your goals and plan of action for 2020-2021.*

1. To market promotional items for the WMC
2. To solicit funds from PERSONAL PLEDGES from the Local, District, Region and Council Officers
3. To advertise promotional items via the Messenger, e-mails, texts and flyers.
4. To provide new items each year.

ACTION TAKEN:

List two things you did as the Departmental Secretary and/or Chairperson to carry out the goals and plan listed above.

1. Sold promotional items in spite of the Global Pandemic (Mail Orders)
2. Zoom Meeting with Committee members

Did you contact the Regional Presidents and Council President and make them aware of your plans?

YES__X__ NO__ If no, why not?

Did you contact the Regional Departmental Secretaries and/or Committee Chairpersons to make them aware of your plans? YES__X__ NO__ If no, why not?

Were your plans carried out successfully? YES__X__ NO__ If no, explain why not?

Did the action and activities of your department/committee help to promote and/or advance the mission and the work of the Women's Missionary Council? Explain: __Through the actions of this committee, Sales of the promotional items increased.

As a Departmental Secretary and/or Committee Chairperson, do you feel you are carrying out the mandates of your position as listed in WMC Handbook? YES__X__ NO__ If no, why not?

List ONE thing you will do in 2020-2021 to help move the Council forward.

1. To provide economical and useful promotional items to sell.

Milestones and Accomplishments:

1. Clearance Sales of promotional items are financially rewarding
2. Adapted to Zoom Meetings
3. Mail orders are going well

STRENGTHS:

1. Supportive President, Executive Committee, Division Leaders, secretaries and other missionaries.
2. Committee members who work tirelessly to insure that this dept. functions well.

WEAKNESSES:

1. Pledges are not very well given in each Episcopal District.
2. Shipping costs for promotional items

3

What project did you participate in on the Region Level?

Department/Committee Project: 4th Episcopal District/ VOTING/ Connectional Call to Action

Number Participating Numerous

Briefly describe your project: Listening to various Speakers concerning the importance of Voting

Number of individual members in your department reporting: Several

GIVE A BRIEF SUMMARY OF THEIR REPORTS: Good Trouble Tuesdays Seminars were conducted the entire month of October created by Bishop Marvin Frank Thomas to inspire and encourage us to get out the Votes. Phone calls were made and donations were given to help candidates in their quest to fulfill positions in the Democratic Party.

RECOMMENDATIONS:

1. It is recommended that each Episcopal District increase the amount of Pledges they report.
2. It is recommended that Committee Members attend scheduled meeting to keep abreast of what is going on.
3. It is recommended that Each Region President collect pledges from their Region and report one check to the Council Treasurer.

LIST FUNDS GENERATED BY THIS COMMITTEE:

Executive Board Sales: \$8,180.51.....2019-2020

Promotional Items Sold, \$1,692.90.....2020

Pledges, \$1,350.00 See attached list of names.....2020 (received at this time of my report)

Date: November 15, 2020

Amount: \$3,042.90

**Women's Missionary Council
Organization and Promotion
Pledges 2020-2021**

North East MS Region.....	\$650.00
East Texas Region.....	\$100.00
Thelma Henderson, Daisy Banks, Edna Cooper	
Dorothy Wren Smith.....MS South.....	\$100.00
Juanita Mitchum.....West TN Region.....	\$50.00
Sandra Jones.....West TN Region.....	\$25.00
Juliet W. Pittman.....West TN Region.....	\$25.00
Vickie Rogers.....Kentucky Region.....	\$25.00
Dr. Judith Grant.....New York/Washington Region.....	\$25.00
G. Bernice Richardson...New/Washington Region.....	\$25.00
7. Lizzie Bishop.....Kansas/Missouri Region.....	\$25.00
8. Carol Ferrell.....Dallas/FortWorth Region.....	\$25.00
9. Sue Alexander.....South East/Texas Region.....	\$25.00
10. Michele Jackson....Northern California Region.....	\$25.00
11. Shirley Levington...Southern California Region.....	\$25.00
12. Louisiana Region.....	\$200.00
13. Rita Washington....South East Texas Region.....	\$25.00 *
14. South Louisiana Region.....	\$100.00 *
15. Paulette O'Neill...New York/Washington Region.....	\$25.00 *
Total.....	\$1,500.00

(The above pledges were made prior to Nov. 15, 2020)

*PAID AFTER 11/15/20

**THE WOMEN'S MISSIONARY COUNCIL
CHRISTIAN METHODIST EPISCOPAL
EXECUTIVE BOARD REPORT FORM**

TITLE OF DEPARTMENT/COMMITTEE:
PAULINE B. GRANT STATUS OF WOMEN

Departmental Secretary/Chairperson: Crystal D. Lewis

ADDRESS: 149 Private Road 2802 Longview, Texas 75603
Street/P.O. Box City State Zip

E-MAIL: pbgstatusofwomen@yahoo.com

Phone Number: 903-932-6803

Committee Members:

Mrs. Louise Ballard	Mrs. Irene Hardiman	Mrs. Terisa McQueen
Mrs. Daisy Banks	Mrs. Calandra Hunter	Ms. Toya McQueen
Mrs. Annette Bennett	Mrs. Cheryl Johnson	Mrs. Liz Omondi
Mrs. Barbara Campbell	Mrs. Donna Johnson	Mrs. Paulette O'Neill
Mrs. Arilyn Carter	Mrs. Roberta Jones	Ms. Paige Perry
Mrs. Kysh Clemons	Ms. Paula Kay	Mrs. Carole Richardson
Mrs. Marjorie Curl	Mrs. Shelva Keeley	Mrs. Marsha Smith
Mrs. Stephanie Dedmond	Mrs. Eva Lay	Ms. Tiffanie Thompson
Mrs. Frances Evins	Mrs. Fannie Lee	Mrs. Juliet Waddell-Pittman
Ms. Eva Grant	Mrs. Linda Lewis	Mrs. Beverly Washington
Dr. Judith Grant, Consultant	Mrs. LeChelle Mabry	Ms. Rita Washington
Mrs. Annie Hamlin	Mrs. Martha Maruru	Ms. Princess Woodard

Programmatic Emphasis: *Please list your goals and plan of action for 2020-2021.*

- 1). Spirituality – Assist leading missionaries into a growing relationship with Jesus Christ by promoting and supporting intergenerational ministry programs, studies, initiatives, and activities.
- 2). Marketing/Branding – Increased visibility of the PBG Status of Women Department's goals, initiatives, and activities with missionaries in effort to create collaborative relationships. In order to have a relevant existence that attracts all ages, a small level of branding is required that includes a website presence, social media, and multiple communication channels that engages others.
- 3). Education – Teach, inform and advise women on current topics and events that contribute to disparities in education, economics and equality to enable them to overcome.
- 4). Empowerment – Equip women with resources for life challenges. Seek ways to break down the barriers between the generations in order to better serve the ministry. Recognize and uplift milestones and accomplishments of women in the church, in the workplace, and in the community.
- 5). Recruitment – Partner with Region Presidents to engage Region Pauline B. Grant Status of Women Secretaries and others that desire to actively join the committee by participating in the monthly calls, outreach service, sharing ideas and reporting activities.

ACTION TAKEN:

List two things you did as the Departmental Secretary and/or Chairperson to carry out the goals and plan listed above.

- 1). Publish monthly articles in the Missionary Messenger on relevant topics and missionary spotlights with targeted efforts to educate, empower, and engage missionaries of all ages.
- 2). Partnered with Region Presidents to recruit Region Pauline B. Grant Status of Women Secretaries and others to actively join the committee.

Did you contact the Regional Presidents and Council President and make them aware of your plans? YES X NO ____ If no, why not?

Did you contact the Regional Departmental Secretaries and/or Committee Chairpersons to make them aware of your plans? YES X NO ____ If no, why not? _____

Were your plans carried out successfully? YES X NO ____ If no, explain why not?

Did the action and activities of your department/committee help to promote and/or advance the mission and the work of the Women's Missionary Council? Explain: Yes, the actions and activities of the department support the Quadrennial mission of the Women's Missionary Council by maximizing the use of technology that includes email messaging, texting, video conferencing and social media postings.

As a Departmental Secretary and/or Committee Chairperson, do you feel you are carrying out the mandates of your position as listed in WMC Handbook? YES X NO ____ If no, why not?

List ONE thing you will do in 2020-2021 to help move the Council forward.

Plan an International Women's Day observance that will include representation of all missionaries in our global connection.

Milestones and Accomplishments:

- 1). Recurring monthly Zoom video conferencing calls on the second Sunday at 7:00 p.m. CST with committee members.
- 2). Collaboration with Region Presidents with missionary spotlight article submissions that recognize the dedicated service and accomplishments of local missionaries.
- 3). Addition of nine new members to the committee.
- 4). Submission of first report of Women Leadership in the church.

STRENGTHS:

The committee members are dedicated to the mission and goals of the Status of Women department; they assist by sharing their skills and viewpoints.

WEAKNESSES:

The Coronavirus pandemic has impacted the missionaries' ability to physically meet, plan and engage in activities.

Number of individual members in your department reporting: 1 _____

GIVE A BRIEF SUMMARY OF THEIR REPORTS: The NY-Washington Region hosts an annual program entitled "Sisterhood of Leading Ladies" that recognizes women in leadership positions. They recognized 26 ladies with a certificate, gift and program booklet that included their pictures and biographies.

RECOMMENDATIONS:

- 1). Create intergenerational programs, projects and use technology that engage missionaries of all ages and then report the activities.
- 2). Continue the Missionary Spotlight article submissions to recognize local, dedicated and service-oriented missionaries of all ages.

Division II--Program

LEADER

MRS. ARDELIA BRIGGS

1353 Hickory Ridge Cove
Memphis, TN 38116
Phone#: 901-3465727
Email: jones2briggs@yahoo.com

SECRETARIES

Ms. Pamela Springfield

Literature & Publication

Ms. Louise Hardy

Spiritual Life & Message

Ms. Ida Suggs

Thelma J. Dudley Missionary Education

Ms. Anita Walton-Moore

Fine Arts



“Missionaries Embracing a New Era of Innovation for Greater Service”

THE WOMEN'S MISSIONARY COUNCIL
CHRISTIAN METHODIST EPISCOPAL
EXECUTIVE BOARD REPORT FORM

Leader: Ardelia J. Briggs

ADDRESS: 1353 Hickory Ridge Cove Memphis TN 38116
Street/P. O. Box City State Zip

E-MAIL: jones2briggs@yahoo.com Phone Number: (901) 346-5726

NAME OF DEPARTMENTS AND SECRETARIES

<u>Department:</u>	<u>Secretaries:</u>
Literature & Publication	Ms. Pamela Springfield
Spiritual Life & Message	Ms. Louise Hardy
Thelma J. Dudley Missionary Education	Ms. Ida Suggs
Fine Arts	Mrs. Anita Moore

STATEMENT OF PURPOSE:

The overall goals of the Division of Program are: a) to promote Christianity, Council goals and objectives for individuals of all groups through spiritual devotion, b) to express the mission and unity of the Christian Church in Jesus Christ through the development of publication of media materials, brochures, pamphlets books, tracts posters, and graphs, c) to promote education through workshops, institutes, seminars and study courses, and d) to express the mission of the CME Church in Jesus Christ through creative interpretation in plays, music, dance, pageants, arts, handicrafts and baked goods.

Method and Number of Communication and Contact to Departmental Secretaries:

The following methods were used in communicating with the secretaries of the Division of Program:

A) E-mail B) Text C) Conference Calls D) Zoom E) Personal Telephone Calls

The number of communications and contacts to the secretaries of this division was 6.

Overall Progress Reports of the Division:

- A. The Spiritual Life & Message Secretary continued submitting meditations and word search puzzles for inclusion in the Missionary Messenger.
- B. A "Newly-Revised Constitution and Bylaws" (Missionary Handbook) was published and introduced for purchase with the assistance of the Literature & Publication Secretary.
- C. The Literature & Publication Secretary worked closely with the Handbook Committee; Constitution and Bylaws Committee; The Resolution Committee; and the Communication Committee in compiling the new handbook.
- D. The Secretary of T. J. Dudley Missionary Education met regularly with Missionary Institute Directors to encourage, update, request, and share information and strategies for implementing institutes.
- E. The T. J. Dudley Missionary Education Secretary attended several Regional Institutes and shared in Committee training sessions via Zoom.
- F. The Fine Arts Department Secretary communicated with Regional Presidents and Fine Arts Secretaries to support the Council's effort in bringing twenty or more diverse items for sale to the Executive Board meeting and to donate \$100.00.

How did your Division enhance, promote and/or advance the mission and/or the work of the Women's Missionary Council?

- A. The devotional messages have allowed the readers to strengthen their faith during this pandemic era.
- B. The puzzles and Biblical completions have enhanced the readers of the Missionary Messenger to do a self-check of awareness in being Christ like.
- C. Collaborating with the Missionary Institute Directors brought about skillful methods which will improve the preparation and presentation of all institutes.
- D. Communication with Pastors, Missionary Presidents and Local Literature & Publication Secretaries helped successful distribution and purchases of the Missionary Handbooks; whereas substantial sales took place.
- E. Reminding the missionaries that the mission of the WMC is also a covenant with God our maker, which caused them to improve their skills in acquiring Fine Arts Material for the Council Fine Arts Department

How many of your departments met their goals?

All of the departments of the Division of Program met their goals successfully.

List the STRENGTHS of your Division:

- A. The Secretary of the Spiritual Life & Message Department continually seeks to gather material that will meet the needs of God's servants in being steadfast, unmovable, and to always depend on Him in whatever they may be confronted with during this pandemic era.
- B. The Thelma J. Dudley Secretary, with the dedication and commitment of the Institute Directors, using Zoom: to instill intergenerational participation among the various ages. Many of our older Missionaries participating in the Institute, whereas, the Youth and Young Adult Department are assisting them in the usage of technology (Zoom).
- C. The Secretary of the Literature & Publication committee members have actively worked together to achieve the Purpose and Duties of their department. This made it successfully to sell all of the Missionary Handbooks available.
- D. The Fine Arts Secretary has convinced the Regional Presidents to promised to support this department. The RP's are determined to raise the participation of the missionaries throughout the Connection in donating artwork so that the monetary contributions in this department will increased.

List the WEAKNESSES of your Division:

- A. The Spiritual Life & Message Department lacks the representation from all Episcopal Districts to improve and make this department whole.
- B. The weakness of the Thelma J. Dudley Education Department is not being able to identify ways to ensure participation of Missionaries who do not have access to Zoom.
- C. The Literature & Publication Department has not been able to communicate with connectional missionaries regarding access to various order forms via the Missionary website, The Missionary Messenger and The Christian Index.
- D. In the Fine Arts Department, the attempt to communicate with all Regions of our Great Zion WMC in getting the total participation from each Region has not been successful.

Milestones and Accomplishments of your Division:

- A. The Secretary of the Spiritual Life & Message have met with committee members to discuss ways to improve this department.
- B. The Educational Department has facilitated several workshops for Region Presidents, submitted several articles to the Messenger, and supported Institutes via Zoom and Conference Calls.
- C. The Literature & Publication Department assisted the RP's in selling the newly revised handbook by emphasizing the importance of processing and utilizing the handbook.
- D. The Fine Arts Departed has banded with the RP's in emphasizing and the usage of the Council theme.

What projects did your departments actively participate in on The Region Level?

- A. The Educational Department participated in the Kentucky Region Scholarship Preparation with Region President and Vice President for Helena B. Cobb competition.
- B. The Literature & Publication participated in the first Virtual "Stay-at-Home Tea" Program via Zoom.
- C. The Fine Arts Department communicated with RP's in convincing missionaries to contribute pieces of art for display/sale.

RECOMMENDATIONS: *List recommendations from your Division that you think will help the Council to move forward in the future.*

- 1. Increase our communication with the Rossie T. Hollis, Mattie E. Coleman, and Phyllis H. Bedford Secretaries.
- 2. To incorporate Study Guide (s) throughout the year in local, district, and regional meetings.
- 3. Ensure that the Missionary Handbooks and other essential materials are available at the various WMC and/or Connectional CME Meetings.
- 4. Support, promote, and help to increase subscriptions to The Missionary Messenger.
- 5. Encourage Region Literature & Publication Secretaries to correspond and submit their respective year-end progress reports to the Council Secretary in a timely manner.
- 6. Identify new literature and materials to promote the WMC.
- 7. Each Region contribute at least 50 pieces of art items and turn in \$100 annually to the Council Treasurer for the Fine Arts Council Department.
- 8. All Region Presidents encourage the Mattie E. Coleman, Rossie T. Hollis and the Phyllis H. Bedford participate in the Fine Arts Council Department.
- 9. The Fine Arts Department of the Council should have a spacious area to set up at the various meetings held.

THE WOMEN'S MISSIONARY COUNCIL
CHRISTIAN METHODIST EPISCOPAL CHURCH
EXECUTIVE BOARD REPORT FORM

TITLE OF DEPARTMENT/COMMITTEE:

LITERATURE AND PUBLICATION

Departmental Secretary/Chairperson: Ms. Pamela Cheyenne Springfield

Address: 34 Barkley Lane Jackson, Tennessee 38305
Street/P.O. Box City State ZIP

E-Mail pamspringfield@yahoo.com Phone (731)298-6118

Committee Members:

<u>Danette Armstead</u>	<u>Barbara Anderson</u>	<u>Virginia Boyd</u>
<u>Peggie Wilson</u>	<u>Andrea Williams</u>	<u>Evelyn Barlow</u>

Programmatic Emphasis: *Please list your goals and plan of action for 2020-2021.*

To implement the Purpose of the Department: To express the mission and unity of the Christian Church in Christ Jesus through the development and publication of media materials, brochures, pamphlets, books, tracts, posters, charts, and graphs so that the members of the Women's Missionary Society shall be able to perform capably on all levels of the Society.

To encourage all missionaries to purchase and study the Constitution and Bylaws – Missionary Handbook and other materials necessary to develop a productive and efficient Missionary Society.

To assist in the editing, the publication, and the circulation of *The Missionary Messenger* as requested by the President and/or Executive Committee.

To communicate and/or correspond with all members of the Literature and Publication Committee regarding the duties and responsibilities.

ACTION TAKEN:

List two things you did as the Departmental Secretary and/or Chairperson to carry out the goals and plan listed above.

1. A "Newly-Revised Constitution and Bylaws" (*Missionary Handbook*) was published and introduced for purchase during the 2020 Executive Board Meeting, Atlanta, GA.
2. The Literature and Publication Secretary and Committee worked closely with the: Handbook Committee; Constitution and Bylaws Committee; The Resolution Committee; and the Communication Committee in compiling the new handbook. This collaboration and teamwork to be continued to carry out the purpose of the department and the mission of the Women's Missionary Council.

Did you contact the Regional Presidents and Council President and make them aware of your plans?

X Yes No _____ If no, why not? _____

Did you contact the Regional Departmental Secretaries and/or Committee Chairpersons to make them aware of your plans ? X Yes No _____ If no, why not?

Were your plans carried out successfully? X Yes _____ No. If no, explain why not?

Did the action and activities of your department/committee help to promote and/or advance the mission and the work of the Women's Missionary Council ? Explain: Communication with Pastors, Missionary Presidents and Local Literature and Publication Secretaries helped successful distribution and purchases of the Missionary Handbooks. Substantial sales took place at the 2020 Executive Board.

As a Departmental Secretary and/or Committee Chairperson, do you feel you are carrying out the mandates of your position as listed in WMC Handbook? X Yes ___ No. If no, why not?

List ONE thing you will do in 2020-2021 to help move the Council forward.

I will work with the WMC President, Division Leader and Secretaries to ensure that the Missionary Handbooks and other essential materials are available at all Missionary and relevant CME connectional meetings.

Milestones and Accomplishments:

The first cycle of all printed Missionary Handbooks has been successfully sold to date, beginning in February 2020. A large percentage of connectional missionaries have purchased the newly revised handbook, which was mainly facilitated by their respective Regional Missionary Presidents in emphasizing the importance of possessing and utilizing the handbook.

STRENGTHS :

Committee members have actively worked together to achieve the Purpose and Duties of The Literature and Publication Department. All available Missionary Handbooks have been sold to date.

WEAKNESSES:

Improve communication with connectional missionaries regarding access to various order forms via the Missionary website, The Missionary Messenger, and The Christian Index.

What project did you participate in on the Region Level ?

Department/Committee Project: The First Virtual "Stay-At-Home Tea" Program via Zoom.
Hosted by: The East TN Region Missionary Society.

Number Participating: Forty (40)

Briefly describe your project: A fundraiser for yearly WMC assessments. Orders were solicited for the purchase of Missionary Handbooks, and subscriptions to *The Missionary Messenger*.

RECOMMENDATIONS:

1. Ensure the Missionary Handbooks and other essential materials are available at the various Women's Missionary Council and/or Connectional CME Meetings.
2. Support, promote, and help to increase subscriptions to *The Missionary Messenger*.
3. Encourage Region Literature and Publication Secretaries to correspond and submit their respective year-end progress reports to the Council Secretary in a timely manner.
4. Identify new literature and materials to promote the Women's Missionary Council.

LIST FUNDS GENERATED BY THIS COMMITTEE:

Missionary Handbook Sales: February 2020 through October 2020: Total: \$26,000.00

**THE WOMEN'S MISSIONARY COUNCIL
CHRISTIAN METHODIST EPISCOPAL
EXECUTIVE BOARD REPORT FORM**

TITLE OF DEPARTMENT/COMMITTEE: The Spiritual Life and Message Department

Departmental Secretary/Chairperson: Louise Hardy

ADDRESS: 827 N. Columbus Street Alexandria, VA 22314
Street/P.O. Box City State Zip

E-MAIL: weegieph1@verizon.net **Phone Number:** (703) 730 739 0428

Committee Members:

Reatha Hodges

Irma Marshall

Evelyn Moore

Lea Verdia Moore

Harriet Reid

Rev. Carole Richardson

G. Bernice Richardson

Vicki Rogers

Programmatic Emphasis: *Please list your goals and plan of action for 2020-2021.*

- Continuing the production of a devotional and study document that will help the readers of the Missionary Messenger to strengthen their relationship with God
- To incorporate "How To" segments in the monthly Missionary Messenger submissions

ACTION TAKEN:

List two things you did as the Departmental Secretary and/or Chairperson to carry out the goals and plan listed above.

1. Have continued to submit meditations and word search puzzles for inclusion in the Missionary Messenger
2. Have incorporated monthly challenges, and words to polish our communications power for inclusion in the Missionary Messenger

Did you contact the Regional Presidents and Council President and make them aware of your plans?

YES X NO ___ If no, why not?

Did you contact the Regional Departmental Secretaries and/or Committee Chairpersons to make them aware of your plans? YES X NO ___ If no, why not?

Were your plans carried out successfully? YES X NO ___ If no, explain why not

Did the action and activities of your department/committee help to promote and/or advance the mission and the work of the Women's Missionary Council? Explain:

As a Departmental Secretary and/or Committee Chairperson, do you feel you are carrying out the mandates of your position as listed in WMC Handbook? YES X NO ___ If no, why not?

List ONE thing you will do in 2020-2021 to help move the Council forward.

Contact Region Presidents to obtain names of Region Spiritual Life and Message Department secretaries to have representation from on Episcopal Districts on the committee.

Milestones and Accomplishments:

Met with committee members to discuss ways to improve work of the Department

STRENGTHS:

The Missionary Messenger. Be able to place an article in the Messenger every month for the Missionaries to read and share with their group in their meetings.

WEAKNESSES:

Lack of representation for all Episcopal Districts on the committee

THE WOMEN'S MISSIONARY COUNCIL CHRISTIAN METHODIST EPISCOPAL EXECUTIVE BOARD REPORT FORM

TITLE OF DEPARTMENT/COMMITTEE: THELMA J. DUDLEY MISSIONARY EDUCATION
DEPARTMENT

Departmental Secretary/Chairperson: Ida P. Suggs

ADDRESS: 6601 Mandeville Rd.,	Louisville,	KY	40228
Street/P.O. Box	City	State	Zip

E-MAIL: ida.suggs@att.net **Phone:** 502. 548.3247

Committee Members:

Missionary Institute Directors:

Ella Watson – 1 st	Wanda Henry – 2 nd	Eleanor Ellis – 3 rd
Annie Williams – 4 th	Tiffanie E. Thompson – 5 th	Jacqueline Henry Carter – 6 th
Carole Richardson – 7 th	Linda Woolage – 8 th	Danette Armstead – 9 th

Programmatic Emphasis

Please list your goals and plan of action for 2020-2021. To continue to:

- Promote Thelma J. Dudley Missionary Education through workshops, institutes, seminars, and special conferences,
- Learn and share ways of presenting study guide materials and using Social Media to increase participation,
- Plan for diligent follow-up of Institute activities,
- Work closely with Missionary Institute Directors to implement the study course(s) of the Council,
- Receive reports from the Episcopal District Missionary Directors and Region Conference Secretaries,
- Submit annual reports to the Division Leader of Program and to the Executive Board.

ACTION TAKEN

List two things you did as the Departmental Secretary and/or Chairperson to carry out the goals and plan listed above.

Met regularly with Missionary Institute Directors using Zoom to encourage, update, request and share information and strategies for implementing Institutes,
 Attended several Regional Institutes and shared in Committee training sessions via Zoom,
 Published several articles in The Missionary Messenger,

Did you contact the Regional Presidents and Council President and make them aware of your plans? YES X NO ___ If no, why not? Yes, I talked with President Scott, Administrative Assistant Juliet Waddell-Pittman about our Institutes and to follow our Bylaws for completing Institutes. Yes, Missionary Institute Directors communicated and assisted Region Presidents on a regular basis as the Institutes were planned.

Did you contact the Regional Departmental Secretaries and/or Committee Chairpersons to make them aware of your plans? YES ___ NO X If no, why not?

Institute Directors communicated with Region Departmental Secretaries.

Were your plans carried out successfully? YES X NO ___ If no, explain why not?

Did the action and activities of your department/committee help to promote and/or advance the mission and the work of the Women's Missionary Council? Explain: Yes

As a Departmental Secretary and/or Committee Chairperson, do you feel you are carrying out the mandates of your position as listed in WMC Handbook? YES X NO ___ If no, why not? Yes, I carried out the Duties of the Council Secretary as listed in the Constitution and Bylaws of the WMC, page 42 & 43.

List ONE thing you will do in 2020-2021 to help move the Council forward.

To develop connections between the Rossie T. Hollis, MEC's, PHB's and the Adults Depts.

Milestones and Accomplishments:

- Collaborated/Shared with 9 (nine) Outstanding Missionary Institute Directors
- 2019-2020 Institutes averaged at least 100 persons attended and supported Institutes via Zoom and Conference Calls
- Zoom, Conference Call, texts, e-mails, phone calls used to communicate with Institute Directors
- Facilitated several workshops for Region Presidents
- Submitted several articles for the Missionary Messenger
- Shared with the PHB's in their workshop.

STRENGTHS:

Dedication and commitment of the Institute Directors; Using Zoom; to see the commitment and dedication of many of our older Missionary participating in the Institutes; to observe how many of the younger Missionaries assisted the older Missionaries using Zoom

WEAKNESSES:

To identify ways to ensure participation of Missionaries who do not have access to Zoom

What project did you participate in on the Region Level?

Department/Committee Project: Kentucky Region Scholarship Preparation with Region President and Vice-President for Helena B Cobb Competition in 2022-2023.

Number Participating: KY Region identified 8 Mattie E Coleman youth participating

Briefly describe your project: Kentucky Region assisted my Region President with identifying and preparing MEC students to participate in the Helena B Cobb Higher Education Scholarship opportunity, also, encourage PHB's to participate and join at the local level the Missionary Society.

Number of individual members in your department reporting:

9 Institute Directors; Secretaries including RTH's, MECs, Adults.

GIVE A BRIEF SUMMARY OF THEIR REPORTS. Reports via Zoom debriefed the various aspects of the Institutes: All reports and suggestion were well received; reports demonstrated growth and opportunity over anxiety and how will we get this done; encouraged each other; talked through challenges that became opportunities for new learning; shared how Zoom and conference calls provided an increased number of persons to participate in Regional Institutes;

RECOMMENDATIONS:

- Increase communication with our Rossie T. Hollis, Mattie E. Coleman, and Phyllis H. Bedford Secretaries.
- Use study guidebook (s) throughout the year at local, district and Regional meetings

WOMEN'S MISSIONARY COUNCIL
CHRISTIAN METHODIST EPISCOPAL CHURCH
EXECUTIVE BOARD REPORT 2020-2021

COMMITTEE: Fine Arts

CHAIRPERSON: Anita W. Moore

ADDRESS:	P.O. Box 114	Holly Springs	MS	38635
	Street/P.O. Box	City	State	ZIP

E-Mail: AMoore@rustcollege.edu **Phone:** 662-274-4597

Committee Members:

Mrs. Robbie Coleman	Mrs. Mathilda G. Martin	Mrs. Saralee Thompson
Mrs. Afredia Davis	Ms. Toya A. McQueen	Mrs. Phyllis Tyler
Mrs. Loretta Helton	Mrs. Geraldine Parker	
Mrs. Billie Jackson	Mrs. Mary Thompson	

Programmatic Emphasis

Please list your goals and plan of action for 2021-2022.

1. To express the mission of the Christian Methodist Episcopal Church in Jesus Christ through creative interpretation in plays, music, dance, pageants, arts, handicrafts, and baked goods.
2. To help our children, youths, young adults, and adults develop an awareness of our own contributions as a race to the Fine Arts.
3. To encourage missionaries to support the Fine Arts Department by contributing items to be displayed for sale during meetings on all levels; items may include, but not limited to the listed: jewelry, crochet and handmade items such as hair pieces, potholders, aprons, flowers/corsages, etc.

ACTION TAKEN

List two things you did as the chairperson to carry out the goals and plan listed above.

1. Sent emails to Regional Presidents and Fine Arts Secretaries to support the Council's effort by bringing at least twenty or more diverse items for sale at the Executive Board meeting and to donate \$100.
2. Encouraged Committee members to bring items and to be present at the meeting to help man the Fine Arts tables.

Did you contact the Regional Presidents and Council President and make them aware of your plans?

<u>X</u>	Yes	NO	If no, why not?
----------	-----	----	-----------------

Did you contact the Regional Departmental Secretaries and/or Committee Chairpersons to make

them aware of your plans? X Yes NO If no, why not?

Were your plans carried out successfully? X Yes No. If no, explain why not?

Did the action and activities of your committee help to promote and/or advance the mission and the work of the Women's Missionary Council? Explain: Being reminded of the mission and the work of the Missionary Organization, I can affirm that the role that the Fine Arts Committee plays supports the Council.

As committee chairperson, do you feel you are carrying out the mandates of your position as listed in WMC Handbook? X Yes No. If no, why not?

List ONE thing you will do to in 2021 to help move the Council Forward:

Continue to stress the mission and unity of the CME church in Christ through music, dance, other art forms, crafts, plays, pageants, etc.

Milestones and accomplishments: As Chairperson, I am proud to report that the Committee members, Regional Fine Arts Secretaries, and Regional Presidents are bannng together to carry out our theme: “Embracing a New Era of Innovation for Greater Service” by contributing artwork and/or finances to the Council’s overall effort to enhance fine arts from the Council level to the local level.

STRENGTHS: The Regional Presidents are giving their promise to support this very talented group of women on our Committee, and our members are determined to raise the participation of the missionaries throughout the Connection in the donating of artwork so that the monetary contribution in this area is increased.

WEAKNESSES: In the past several years, many of the Regions have not contributed funds or items to this department.

Region Project

Committee Project: Serving the Elderly **Number Participating:** Hoping to engage all Regions
Briefly describe your project: To provide handmade items such as lap throws, hat/caps, and scarves.
No. of Individuals members in your department reporting: No count has been taken at present.

GIVE A BRIEF SUMMARY OF THEIR REPORTS: A new project in the making.

RECOMMENDATIONS:

1. That each Region contribute a minimum of **50** handicrafts items to the Fine Arts Department annually, and that a minimum of **\$100** be sent annually to the Council treasurer and a report sent to the Fine Arts Chair.
2. That this Department be given a larger space to display items.
3. That we encourage and involve the Rossie T. Hollis, Mattie E. Coleman, and Phyllis H. Bedford members to be a vital part of this Department.
4. That all missionaries visit the Fine Arts table(s) and purchase some of the beautiful items and/or make a donation.
5. To make sure that the missionary societies throughout the Connection become aware of the Fine Arts Department, organize a unit, follow the guidelines as listed in the Missionary Handbook, and adhere to recommendations set forth by the Council’s Fine Arts Department.

LIST FUNDS GENERATED BY THIS COMMITTEE: At the time of this reporting, we only have \$200.00 contributed to the Fine Arts Department but anticipate an updated amount by Executive Board 2021.

Division III

Service and Outreach

Leader

Mrs. Marguerite Guy

4606 North 87th Street

Milwaukee, WI 53225

Ph.# 414-462-3087

Email: margueritguy@sbcglobal.net



Overseas Mission

Mrs. Hilda Murphy Buie

Hunger & Meals for Millions

Mrs. Sue Alexander

Educational Services

Mrs. Calandra Foster Hunter

Many, many hands are called...

**THE WOMEN'S MISSIONARY COUNCIL
CHRISTIAN METHODIST EPISCOPAL
EXECUTIVE BOARD REPORT FORM**

Leader: Marguerite Guy

ADDRESS: 4606 North 87th Street Milwaukee, WI 53225
Street/P. O. Box City State Zip

E-MAIL: margueritguy@sbcglobal.net **Phone Number** 414-462-3087

NAME OF DEPARTMENTS AND SECRETARIES

<u>Department</u>	<u>Secretaries</u>
Hunger, Meals For Millions	Mrs. Sue Alexander
Overseas Missions	Mrs. Hilda Buie
Commission on Education	Mrs. Calandra Foster Hunter

STATEMENT OF PURPOSE:

The Division of Service and Outreach purpose is in alignment with the Women's Missionary Council's mission to make Christ known by both at home and abroad sharing of the good news, salvation through Jesus Christ, with unsaved men, women and children through ministries developed through each of the departments of the Division of Service and Outreach.

METHOD AND NUMBER OF COMMUNICATION AND CONTACT TO DEPARTMENTAL SECRETARIES:

The Division of Service and Outreach has increasingly relied on Conference calls, Zoom video calls, personal calls and texts/emails to keep in constant contact and close communication so that the department remains on one accord and abreast of what is happening in each department and as well as the regions.

OVERALL PROGRESS REPORTS OF THE DIVISION:

The Division is progressing well. We have had to adjust some plans and how we deliver our services due to the pandemic, but our focus continues be our mission as we strive to carry out the work of the Division. The Commission on Education has worked tirelessly with region presidents, vice presidents and other committee members to plan, develop and produce a more efficient scholarship application form and a plan for a more efficient delivery of educational services , of which we are very proud.

The Secretaries for Overseas Mission and Hunger/Meals for Millions reports reflect the time, creativity and effort being made to assure that the ministries of their department are being fulfilled. Mission trips were taken prior to travel restrictions to assess the needs for mission overseas. Many of our regions purchased missionary banners to help support in the financial stability of the 11th Episcopal District.

The Department of Hunger/Meals for Millions continue to work with across the Regions to provide disaster relief to affected areas due to the pandemic and domestic disasters which have included flooding, hurricanes and other challenges. Individual reports will highlight the work being done in each department.

HOW DID YOUR DIVISION ENHANCE, PROMOTE AND/OR ADVANCE THE MISSION AND/OR THE WORK OF THE WOMEN'S MISSIONARY COUNCIL?

The Division has attempted to provide hands-on relief in areas affected by the many weather disasters that have occurred this year. Regions have provided food, water, medical supplies and money where needed. Scholarship aid was granted to every region where an application was submitted.

HOW MANY OF YOUR DEPARTMENTS MET THEIR GOALS?

All departments have met their short term goals. They continue to established timelines for future goals that will be carried out throughout the year.

LIST THE STRENGTHS OF YOUR DIVISION:

The department secretaries are knowledgeable, passionate, and dedicated to the work of their department. They continue to develop new strategies and innovative methods to meet the challenges of an ever changing society.

LIST THE WEAKNESSES OF YOUR DIVISION:

There is still a need for a Division III Leader in every region and district. Each region President is asked to provide name and contact information of Division leader for your région.

MILESTONES AND ACCOMPLISHMENTS OF YOUR DIVISION:

Through contact with region presidents, there has been a strong increase in the appointment of Division III Leaders at the Region level.

New Helena B. Cobb scholarships applications have been developed and are now online and accessible to regions.

Each department has established committees representatives in almost all the regions.

WHAT PROJECTS DID YOUR DEPARTMENTS ACTIVELY PARTICIPATE IN ON THE REGION LEVEL?

The project “Hope for the Homeless” was introduced at the Executive Board last year. Since then many of the regions have developed ministries to help reduce homeless in their region. Programs to reduce home foreclosures due to the pandemic have also been implemented.

In addition, The Southeast MO, IL, WI Region demonstrated a strong show of support for the newly established, Marguerite Guy Sewing A Seed Center in Nairobi Kenya in the 11th Episcopal District. Approximately five thousand-fifty dollars (\$5,550,00) was donated to purchase approximately thirty-eight (38) sewing machines.

RECOMMENDATIONS: *List recommendations from your Division that you think will help the Council to move forward in the future.*

1. Each Region appoint a Service and Outreach Division Leader in their region.
2. Each Region and District elect Overseas Mission and Hunger/Meals for Mission Secretaries.
3. Each Region continue to develop ministries to address homelessness or issues related to homelessness.
4. Each Region develop and implement outreach programs to address health disparities in communities people of color both at home and overseas.

THE WOMEN'S MISSIONARY COUNCIL
CHRISTIAN METHODIST EPISCOPAL
EXECUTIVE BOARD REPORT FORM

TITLE OF DEPARTMENT/COMMITTEE: OVERSEAS MISSION

Departmental Secretary/Chairperson: Mrs. Hilda Murphy Buie

ADDRESS: 81 Rail Road Colquitt Georgia 39838
Street/P.O. Box City State Zip

E-MAIL: hmurphybuie@earthlink.net

Phone Number: 478-951-6572

Committee Members:

Ollie McNeil	Marion Buchanan	Marie Manning	Selestine Hardy
Wanda Morrow	Westanna Rochester	Cynthia Windham	Brenda Boone
Shirlyn Givens	Barbara Stewart	Alice Curry	Tiffany Thompson
Lanita Banks	Georgia Magee	Dorrett Logan	Sue Alexander
Carmon Jones Savage	Ruth Douglas	Sacra Durandisse	

Programmatic Emphasis: *Please list your goals and plan of action for 2020-2021.*

- Provide Overseas Missions Training especially in the Jamaica Region to be mission minded and learn other cultures;
- Promote and publicize Foreign Missions Week;
- Encourage and promote the continued use of the "Overseas Missions Jar".

ACTION TAKEN:

List two things you did as the Departmental Secretary and/or Chairperson to carry out the goals and plan listed above.

1. Assisted in facilitating the election of Officers in Kenya, Rowanda, and Uganda.
2. Specific to Jamaica, I plan to train and offer suggestions on how to be self-sustaining which includes raising funds to travel to connectional meetings. This training will mirror what was completed in Africa in March 2020.

Did you contact the Regional Presidents and Council President and make them aware of your plans? YES X NO ____ If no, why not? _____

Did you contact the Regional Departmental Secretaries and/or Committee Chairpersons to make them aware of your plans? YES X NO ____ If no, why not? _____

Were your plans carried out successfully? YES X NO ____ If no, explain why not? _____

Did the action and activities of your department/committee help to promote and/or advance the mission and the work of the Women's Missionary Council? Yes Explain: This committee was successful in helping to raise funds by selling flags. We also helped our sisters in Africa with the masks.

As a Departmental Secretary and/or Committee Chairperson, do you feel you are carrying out the mandates of your position as listed in WMC Handbook? YES X NO ____ If no, why not?

Milestones and Accomplishments:

- The flags were distributed to the Region Presidents of ten Episcopal Districts to sale.
- Received over 400 masks from Ms. Linda Miles of the 5th Episcopal District and four other ladies to send to Africa.
- Established a Sewing Center in Kenya and it was named after Mrs. Marguerite Guy, the Missionary President of the Southeast, Missouri, Wisconsin Region.

STRENGTHS:

Prayer life has been strengthened during these difficult times.

WEAKNESSES:

Technical skills.

What project did you participate in on the Region Level?

Department/Committee Project: Selling the flag.

Number Participating: All Region Presidents.

Briefly describe your project: Each president received 10 flags, and the proceeds will be used for the Marguerite Guy Sewing Center.

Number of individual members in your department reporting: 10

GIVE A BRIEF SUMMARY OF THEIR REPORTS: Have not received any reports yet.

“The Blessing in a Backpack” is an upcoming project that will be initiated once it is safe to travel to Jamaica.

**RECOMMENDATIONS:**

Regions to not purchase items to be shipped overseas, and do not send items to the Overseas Secretary to be sent to any overseas location.

LIST FUNDS GENERATED BY THIS COMMITTEE: \$22078.50

Taken from Region President reports 1/31/2021

THE WOMEN'S MISSIONARY COUNCIL

CHRISTIAN METHODIST EPISCOPAL EXECUTIVE BOARD REPORT FORM

TITLE OF DEPARTMENT/COMMITTEE:

The Department of Hunger and Meals for Millions

Departmental Secretary/Chairperson: Sue Alexander

ADDRESS:	1059 Creekmont Drive	Houston	Texas	77091-5621
	Street/P.O. Box	City	State	Zip

E-MAIL: hungerandmeals.wmc@yahoo.com **Phone Number:** 713-688-5624

Committee Members:

Denise Jones, Linda Lewis, Anita Kellon, Bonita Black, Mary Thompson, Lawana Grant, Pamela Wilson, Stephanie Dedmond; Ella Watson, Martha Merriweather, Rhonda Brown, Wanda Morrow, Kimberly Harris, Shirleen Givens, Rose Locksey, Lelia Weaver, Gwen Johnson, Marguerite Albright, LaJuano Strozier, Belinda Alexander, Gladys Brandon, Dorothy Shirley, Marguerite Humphrey, Jennie Stephens, and Rosemary Hill.

Programmatic Emphasis: *Please list your goals and plan of action for 2020-2021.*

1. Provide each Secretary and Region President with an informational folder to enhance their work.
2. Place emphasis on the goals, objectives, suggested activities and the duties of the secretaries on all levels.

ACTION TAKEN:

List two things you did as the Departmental Secretary and/or Chairperson to carry out the goals and plan listed above.

1. Each Region President and Region Hunger and Meals Secretary will be provided additional information to place in the action folder they were given to assist with during their work. _____
2. Provided each President and Secretary with additional information sheets for their folder for the Upcoming year

Did you contact the Regional Presidents and Council President and make them aware of your plans?
YES x NO **If no, why not?**

Did you contact the Regional Departmental Secretaries and/or Committee Chairpersons to make them aware of your plans? YES ☐ NO ☒ If no, why not?

Were your plans carried out successfully? YES x NO x If no, explain why not?

Unfortunately the year has been handicapped by the COVID Pandemic which has decreased the feeding ministries, programs and community projects which were originating, as well as, some which were established. A few continued to succeed. Some individual efforts have been successful and donations to agencies and organizations that provide food for those suffering hunger inequities have increased.

Did the action and activities of your department/committee help to promote and/or advance the mission and the work of the Women's Missionary Council? Explain: Yes, to a limited extent. Many Local Societies are not meeting but some have initiated new methods of assisting with alleviating hunger in their communities in the areas of groceries, feeding school children and helping agencies financially and through food donations.

What project did you participate in on the Region Level? Training Sessions

Department/Committee Project: Zip Lock Bag food distribution to the homeless and school children.

Number Participating 103

Briefly describe your project: Fill a gallon bag with healthy food items such as fruit cups, Apple Sauce cups, Cheese and/or Peanut Butter Crackers, Raisins, foil packs of Tuna and/or Spam, Vienna Sausage, Jello Cups, 8 oz. vegetable pill top cups, Oats n Honey bars, Mott's Assorted Fruit, Hand Sanitizer, a trash bag and other items of choice.

Number of individual members in your department reporting: 12

GIVE A BRIEF SUMMARY OF THEIR REPORTS: Bread ministry, food pantries, distribution of over 6000 meals to the elderly and homeless, grocery donations to food banks and community pantries, weekend and bag lunches for school children, monetary donations to National, State and local feeding agencies, networking with Bread for The World, volunteered with food distributions in the community, promoted the Prayers for the Hunger from Bread for The World. Some just buy groceries for families in need. Some are making plants for Thanksgiving and Christmas Baskets.

RECOMMENDATIONS:

1. The Department of Hunger and Meals do a local service outreach project, which is and doable, at Executive Board Meeting during our free time.
 2. Donate at least a \$1000 to a feeding ministry of a CME Church or to a food bank, Soup Kitchen or community agency providing groceries to those suffering hunger inequities at the meeting.
 1. Donate at least \$2000 to help provide food at schools for students enrolled in our schools in Haiti, Jamaica and Africa or in other foreign area in which we may grow churches.
 2. Societies make an extra effort to supply food for children.
 3. Engage in networking to alleviate hunger in the community.
- Increase the numbers of CME Church members contributions to Hunger And Meals for Millions.

LIST FUNDS GENERATED BY THIS COMMITTEE:

Most Regions have not reported funds to the WMC treasurer. A full report will ensue by Executive Board. Only nine (8) Regions reported funds as submitted.

Date: November 11, 2020 _____ **Amount:** \$11,847.08 _____



Committees



PRESIDENT OF PRESIDENTS

Ms. SHELIA M. HOLMAN

CONSTITUTION & BY-LAWS

ATTORNEY SHIRLEY BYERS

FINANCE

MRS. THELMA HENDERSON

NOMINATIONS

MRS. JANICE BAKER TAYLOR

CREDENTIALS

MRS. VICKI S. ROGERS

E. W. F. HARRIS LIFE MEMBERSHIP

MRS. LIZ BISHOP

RESOLUTIONS

Ms. CHERYL SCALES

HOSTESSES

MRS. ARKALIO STEIN

EVALUATIONS

Ms. KIMBERLY HARRIS

REGISTRATION

MRS. WILLA TERRY

COMPILATION & STATISTICS

MRS. EVELYN S. GOSEY

THE WOMEN'S MISSIONARY COUNCIL
CHRISTIAN METHODIST EPISCOPAL
EXECUTIVE BOARD REPORT FORM

PRESIDENT OF PRESIDENTS REPORT

Name: Sheila Marie Holman

ADDRESS: 3786 Jerusalem Street Memphis Tennessee 38109
Street/P. O. Box City State Zip

E-MAIL: holmanv@belllsouth.net

Phone Number: 901.789.3025

PURPOSE:

- To work closely with the Council President and the Region Presidents in formulating programs that will enhance the Council now and in the future.
- To advise and guide the Region Presidents in the concepts and principles in skilled leadership.

Method and Number of Communication and Contact to Regional Presidents:

- Method of communication with Region Presidents were through emails, text messages and conference calls.
- Since we are in a pandemic, we had about five (5) conference calls.

How did you enhance, promote and/or advance the mission and the work of the Women's Missionary Council?

- I worked with the Region Presidents to make sure that they were being active and exploring new opportunities to enhance their Region and the Women's Missionary Council during this pandemic.
- I have been in contact with the Region Presidents to make sure that they were continuing making progress during this new normal in carrying out the mission of the Council.

Did you encourage the Regional Presidents and others to participate in the "Here I Am Ministries" and other programs of the Council? X Yes No If No, why not?

List your Accomplishments:

- I worked as a team member with the Region Presidents to attain the goals for a successful year.
- We work together as a group in unity and love for one common goal.
- I attended various meetings, prayer workshops, Missionary Institutes and acted as a participant via Zoom, Facebook and conference calls.

RECOMMENDATIONS: List recommendations that you think will help the Council to move forward in the future.

- Each Region President encourages their local Missionary Society to involve their children, youth and young adults in their missionary work.
- Missionaries continue to explore new opportunities that will meet the challenges of a changing world.

THE WOMEN'S MISSIONARY COUNCIL
CHRISTIAN METHODIST EPISCOPAL CHURCH
EXECUTIVE BOARD REPORT FORM

TITLE OF DEPARTMENT/COMMITTEE: Constitution and Bylaws Committee

DEPARTMENTAL SECRETARY/CHAIRPERSON: Attorney Shirley C. Byers

ADDRESS: P. O. Box 5008 Holly Springs MS 38634-5008
Street/P. O. Box City State Zip

E-MAIL: scbjudge@gmail.com **Phone:** 662-820-2763

COMMITTEE MEMBERS

Attorney Shirley C. Byers, Chairperson

Mrs. Virgie G. Phillips

Mrs. Christine Buchanan

Ms. Paula Kay

Dr. Judith E. Grant

Mrs. Dorret Logan

Mrs. Elizabeth Omondi

Mrs. Jacqueline I. Scott, Council President, Ex Officio

Dr. Velma Lois Jones

Mrs. Ida Suggs

Mrs. Neyoma Beverly

Mrs. Lori J. Lewis

Mrs. Dorothy Johnson

Mrs. Wanda Thomas

Dr. Princess A. Pegues, Consultant

PROGRAMMATIC EMPHASIS

Please list your goals and plan of action for 2020-2021.

1. Review and analyze the existing Women's Missionary Council Constitution and Bylaws.
2. Consult and/or implement training on the organizational structure of the Women Missionary Society.
3. Review and examine all recommendations made by the Executive Committee, the Executive Board, the Standing Committees/Resolutions, and the Regional Conference Women's Missionary Societies.
4. Present pertinent recommendations for amendments to the Executive Board.
5. Devise a presentation on the procedures/process for recommendations from various committees for the Women Missionary Council.
6. Train members of the procedure/process to resubmit a "refused item" to the Resolutions/Constitution and Bylaws Committee.
7. Ensure that the Women's Missionary Council Constitution and Bylaws are adhered to by the body.

ACTIONS TAKEN

List two things you did as the Departmental Secretary and/or Chairperson to carry out the goals and plan listed above.

1. Reviewed the existing Constitution and Bylaws printed after the Quadrennial Assembly in 2019.
2. Met to discuss the above referenced proposed actions and decided whether such actions were in accord with the existing Women's Missionary Council Constitution and Bylaws.

Did you contact the Regional Presidents and Council President and make them aware of your plans?

YES X NO If no, why not?

Did you contact the Regional Departmental Secretaries and/or Committee Chairpersons to make them aware of your plans? YES X NO If no, why not

Were your plans carried out successfully? YES X NO If no, explain why not?

Due to the Global Pandemic it was difficult for a meeting of the full committee even virtually. However, the Chair contacted the committee members individually to discuss the proposals and the results of reviewing the Women's Missionary Council Constitution and Bylaws recently printed after the Quadrennial Assembly, as well as to give updates on the suggestions discussed at the committee's meeting during the Executive Board Meeting in Atlanta, Georgia on February 25, 2020.

Did the action and activities of your department/committee help to promote and/or advance the mission and the work of the Women's Missionary Council? Yes Explain: By ensuring the safeguards and integrity of the WMC governing document, the Constitution and Bylaws.

As a Departmental Secretary and/or Committee Chairperson, do you feel you are carrying out the mandates of your position as listed in WMC Handbook? YES X NO ___ If no, why not?

List ONE thing you will do in 2020-2021 to help move the Council forward.

Review the existing Constitution and Bylaws and make recommendation and ensure that the Constitution and Bylaws are being used properly and that there are no ambiguities and inconsistencies to ensure that the intent of the Council is lawfully carried out.

MILESTONES AND ACCOMPLISHMENTS

Contacted committee members and encouraged them to attend the 2021 Virtual WMC Executive Board Meeting.

STRENGTHS

Strong and committed women who will be able to move the work of this Committee to a level that will enhance the growth of the Women's Missionary Department on all levels since we are staunch, seasoned missionaries.

WEAKNESSES

The one weakness that I foresee is the length of allotted time during the committee meeting if several resolutions are submitted for review and action. That being the case, we must hold an additional special meeting, as well as participate in conference calls and/or virtual zoom meetings.

PROJECT YOU PARTICIPATED IN ON THE REGION LEVEL

Department/Committee Project: Regional Virtual/Telephonic Meetings and Career Day and Student Recognition Program.

Number Participating 20-30; and 50-100

Briefly describe your project: Provided interpretation and/or advice on bylaws issues to two (2) Regional Presidents. I was a presenter at the Career Day and Student Recognition Program.

Number of individual members in your department reporting: Not Applicable

RECOMMENDATIONS

The Constitution & Bylaws should be reprinted or an errata sheet inserted into the existing document on the bases that (1) certain sections were inadvertently omitted; (2) certain language was inserted into the Constitution and Bylaws that was not amended/approved at the 2019 Quadrennial Assembly; (3) the approved resolutions, which amended certain sections of the Bylaws at the Quadrennial Assembly, are not worded correctly as amended and approved; (4) the Constitution and Bylaws should not be printed without the review and approval of the Chair; (5) in order to ensure the integrity of the governing documents there should not be any type of unilateral changes or additions to the Constitution and Bylaws, which more than likely could be adhered to by a professional printer rather than individual WMC members; and (6) there should be a method of publication created to ensure that is no compromising of the Constitution and Bylaws so as to jeopardize the integrity of our governing document.

**THE WOMEN'S MISSIONARY COUNCIL
CHRISTIAN METHODIST EPISCOPAL
EXECUTIVE BOARD REPORT FORM**

TITLE OF DEPARTMENT/COMMITTEE: The Finance Committee

Departmental Secretary/Chairperson: Mrs. Thelma Henderson

ADDRESS: 349 Cedars of Lebanon Rd. Jackson, MS 39206
Street/P.O. Box City State Zip

E-MAIL: honey131234@gmail.com **Phone Number:** 601-672-8198

Committee Members:

Dr. Nellie B. King Treasurer, Mrs. Carol Ferrell, Mrs. Loretta Helton, Ms. Maxine Day
Mrs. Thelma Henderson Chair

Programmatic Emphasis: *Please list your goals and plan of action for 2020-2021.*

The members of the finance committee will work hard to make certain that the Council receives accurate and up-to-date financial reports. This year has been challenging due to the pandemic. We will continue to work through this year virtual and conference calls.

ACTION TAKEN:

List two things you did as the Departmental Secretary and/or Chairperson to carry out the goals and plan listed above.

Did the action and activities of your department/committee help to promote and/or advance the mission and the work of the Women's Missionary Council? Explain:

As a Departmental Secretary and/or Committee Chairperson, do you feel you are carrying out the mandates of your position as listed in WMC Handbook? YES___ NO___ If no, why not? ___

STRENGTHS:

Working together in unity

RECOMMENDATIONS:

Encourage ALL members to support Life Membership.

As we continue to face the uncertain let us continue to support each Department with our financial gifts

**THE WOMEN'S MISSIONARY COUNCIL
CHRISTIAN METHODIST EPISCOPAL
EXECUTIVE BOARD REPORT FORM**

TITLE OF DEPARTMENT/COMMITTEE: Nomination

Departmental Secretary/Chairperson: Janice Baker Taylor

ADDRESS: 200 Lone Oak Lane Sibley, LA 71073
Street/P.O. Box City State Zip

E-MAIL: jaguarsu2178@aol.com **Phone Number:** 318-780-1258

Committee Members: (List by Episcopal Districts)

<u>1st Virgie Phillips</u>	<u>5th Isola C. Lark</u>	<u>9th Michele Jackson</u>
<u>2nd Beverly Johnson</u>	<u>6th Lucy Dunn</u>	
<u>3rd Dr. Linda Logan</u>	<u>7th Betty W. Doyle</u>	
<u>4th Eva Lay</u>	<u>8th Debra Starks</u>	

Programmatic Emphasis: *Please list your goals and plan of action for 2020-2021.*

1. The Nominating Committee will work with the Council President to enhance the work of the Council.
2. The Nominating Committee will revise the nomination form for 2023.
3. The Nominating Committee will have a slate of qualified candidates for Missionary offices listed in the Missionary Messenger and will be presented at the Quadrennial Assembly in 2023.

ACTION TAKEN:

List two things you did as the Departmental Secretary and/or Chairperson to carry out the goals and plan listed above.

1. An oral report was given at the 2020 Executive Meeting in Atlanta, GA.
2. The Nominating Committee will review our responsibilities according to the Women's Missionary Council Constitution and Bylaws.

Did you contact the Regional Presidents and Council President and make them aware of your plans? YES___ NO X **If no, why not?** Some of our plans were shared at the 2020 Executive Board Meeting in Atlanta, GA and were printed in the 2020 Compilation Report Book.

Did you contact the Regional Departmental Secretaries and/or Committee Chairpersons to make them aware of your plans? YES___ NO X **If no, why not?** Plans were shared at the 2020 Executive Board Meeting in Atlanta, GA and were printed in the 2020 Compilation Report Book.

Were your plans carried out successfully? YES___ NO X **If no, explain why not?** Besides meeting briefly during the Executive Board Meeting, our work is mostly during the Quadrennial Assembly for elections. We will be meeting to work on revising the nomination form.

Did the action and activities of your department/committee help to promote and/or advance the mission and the work of the Women's Missionary Council? Explain: As chairperson, our committee will make sure the new revised nominating form will be made available to all missionary societies (local, district, and regional) because there will be "NO NOMINATIONS" from the floor of the assembly.

As a Departmental Secretary and/or Committee Chairperson, do you feel you are carrying out the mandates of your position as listed in WMC Handbook? YES X NO ____ If no, why not? _____

List **ONE** thing you will do in 2020-2021 to help move the Council forward.

The Nominating Committee will meet while in the midst of this pandemic via ZOOM or teleconference. We will inform the Women's Missionary Council of changes or updated information.

Milestones and Accomplishments:

Any milestones and or accomplishments will be noted in the 2022 report book.

STRENGTHS:

The use of new technology makes it easier to communicate with committee members. This is evident in our Quadrennial Theme: "Missionaries Embracing a New Era of Innovation for Greater Service."

WEAKNESSES:

The time differences across the nation may cause some inconvenience in setting up meetings via telecommunications media.

RECOMMENDATIONS:

1. Deadline for submitting forms MUST be adhered to.
2. All information on nomination form must be completed to make the form valid for election, including sending a photo with your profile.
3. Nominating forms **MUST** be submitted by email in a word document or PDF format.

Please continue to social distance, wear your mask, wash and sanitize your hands, stay safe, and may God bless you all!

Janice Baker Taylor

WOMEN'S MISSIONARY COUNCIL
CHRISTIAN METHODIST EPISCOPAL CHURCH
EXECUTIVE BOARD REPORT FORM 2021

TITLE OF COMMITTEE: CREDENTIALS DEPARTMENT: CREDENTIALS

Chairperson: VICKIE S. ROGERS

ADDRESS: 9 N. HIGHLAND ST. WINCHESTER KY 40391

Street/P.O. Box

City

State

ZIP

E-Mail VSR312@AOL.COM Phone 859-744-0191

Committee Members: Deborah Evans, Beverly Johnson, Danette Armstead, Terry Alexander, Gloria Craig, Kim Harris, Donna Ford-Kirkland, Toya McQueen, Juanita Mitchum, Nita Threadgill (deceased)

Programmatic Emphasis

Please list your goals and plan of action for 2020-2021.

1. TO COMMUNICATE & CORRESPOND WITH ALL MEMBERS OF THE CREDENTIAL COMMITTEE REGARDING DUTIES AND RESPONSIBILITIES.
2. TO HAVE A MEETING AT EACH EXECUTIVE BOARD MEETING
3. TO PERFORM THE DUTIES OF THE COMMITTEE AS OUTLINED IN THE CONSTITUTION BYLAWS OF THE WOMEN'S MISSIONARY COUNCIL.

Did you contact the Regional Presidents and Council President and make them aware of your plans?

X Yes NO If no, why not?

Did you contact the Regional Departmental Secretaries and/or Committee Chairpersons to make them aware of your plans? X Yes NO If no, why not?

Were your plans carried out successfully? X Yes NO. If no, explain why not?

Did the action and activities of your department/committee help to promote and/or advance the mission and the work of the Women's Missionary Council? Explain Yes with the help of Pamela Springfield and President Jacqueline Scott.

As a departmental secretary and/or committee chairperson, do you feel you are carrying out the mandates of your position as listed in WMC Handbook? X Yes NO. If no, why not?

List **ONE** thing you will do to in 2020-2021 to help move the Council Forward.

TO HAVE EACH REGION PRESIDENTS TO GET WITH ME CONCERNING THE CORRECT NAMES OF THERE DELEGATES.

Milestones and accomplishments:

TO BE ABLE TO FOLLOW OUR NEW MISSION STATEMENT "MISSIONARIES EMBRACING A NEW ERA OF INNOVATION FOR GREATER SERVICE".

STRENGTHS:

TO BE ABLE TO FULFILL THIS JOB TO THE BEST OF MY ABILILITES WITH

WEAKNESSES:

TO WORK WITH ALL OF OUR SISTERS IN CHRIST SO THAT WE WILL MOVE FORWARD IN THIS NEW ERA.

RECOMMENDATIONS:

TO HAVE EACH REGION PRESIDENTS TO HAVE ALL DELEGATES WITH THERE CORRECT NAMES TO ME BEFORE EACH MEETING SO THAT THEY WILL BE READY FOR ROLL CALL.

THE WOMEN'S MISSIONARY COUNCIL
CHRISTIAN METHODIST EPISCOPAL
EXECUTIVE BOARD REPORT FORM

TITLE OF DEPARTMENT/COMMITTEE: Eula W.F. Harris Life Membership

Departmental Secretary/Chairperson: Lizzie (Liz) Bishop

ADDRESS: 2106 N Piatt Wichita KS 67214
Street/P.O. Box City State Zip

E-MAIL: bishop1668@sbcglobal.net **Phone:** (316) 263-1713

Committee Members:

1) Pres. of Pres. Shelia Holman, Virgie Phillips, Juanita Mitchum, (2) Anita Kellon, Vicki Rogers, (3) Marguerite Guy, Myrtle West, Dr. Linda Logan, Francis Evins (4) Terisa McQueen, Geraldine Parker, Eva Lay, Bonita Black, (5) Isola Lark, (6) Betty Christian (7) Sandra Chambers, Cheryl Berry, Cheryl Wooten (8) Rita Washington, (9) Stephanie Dedmond, Shirley Levingston (10) none, (3,4) Christine Buchanan

Programmatic Emphasis: *Please list your goals and plan of action for 2020-2021.*

- To improve communication and awareness of this committee
- To submit articles to the Missionary Messenger
- To search for previous records
- To revise application form
- To have each Episcopal District be responsible for the upkeep of their records
- To reopen the Council website with an online request form
- To award a pin for each level achieved, except for the initial level, which will be a blue ribbon
- To offer incentives to achieve each level until the Life Member status has been reached
- To honor members at their respective Annual conferences with ribbons and/or pins based on the achieved level
- To honor members at the Exec. Bd. with a PowerPoint slide with names from each district
- To honor Life Members with a reception (virtual until we can meet in person)
- To present a booklet at the Quadrennial every four years

ACTION TAKEN:

List two things you did as the Departmental Secretary and/or Chairperson to carry out the goals and plan listed above.

1. The Awards & Incentives sub-committee reported ideas a) choose a vendor b) design a pin c) request, submit paperwork, and order pins from the EWFH committee.
2. Regions have started sending in their special asking of \$500 or their best giving to the Council Treasurer due December 1st. Names and amounts of persons giving towards the EWFH Life Membership Club have been sent to the Treasurer, Council President, President of Presidents, and Committee Chairperson.

Did you contact the Regional Presidents and Council President and make them aware of your plans?

YES X **NO** ____ **If no, why not?** Regional Presidents, the President of Presidents and Council President were sent a copy of the minutes from all committee meetings.

Did you contact the Regional Departmental Secretaries and/or Committee Chairpersons to make them aware of your plans? **YES** X **NO** ____ **If no, why not?** Sent copies of all minutes from quarterly committee meetings.

Were your plans carried out successfully? **YES** X **NO** ____ **If no, explain why not?**

Did the action and activities of your department/committee help to promote and/or advance the mission and the work of the Women's Missionary Council? Explain: Yes. We have missionaries who have begun the process towards becoming a Life Member.

As a Departmental Secretary and/or Committee Chairperson, do you feel you are carrying out the mandates of your position as listed in WMC Handbook? YES X NO If no, why not?

List ONE thing you will do in 2020-2021 to help move the Council forward. To continue to promote and encourage missionaries to become involved in the necessary steps to obtain a Life Member status to support the Women's Missionary Council.

Milestones and Accomplishments:

We are beginning to see the fruits of our efforts.

STRENGTHS:

Other missionaries who previously served as Chairpersons, have been appointed to this committee. Other missionaries who are interested and understand the importance of support to this committee, have also joined.

WEAKNESSES:

- 1 Are time constraints devoted to carry out details to create a design and get approval from the EWFH Committee, International President and Executive Committee.
- Are generating enough funds to become self-sustaining as well as provide incentives to help carry out the promotion of the committee.
- Are not being able to locate records of previous Life Members

What project did you participate in on the Region Level? EWFH Life Membership Status and contribution towards Regional asking.

Department/Committee Project: A special asking from each Region.

Number Participating 2

Briefly describe your project: We have asked each Region for a special asking of \$500 or their best giving, due by 12/01/2020.

Number of individual members in your department reporting: 7

GIVE A BRIEF SUMMARY OF THEIR REPORTS: None reported at this time.

RECOMMENDATIONS:

1. That each Regional representative keep records of all persons contributing to the Eula W.F. Harris Life Membership Gift Fund.
2. That a vendor and design are chosen, pins made and distributed prior to Annual Conferences.
3. That each Region President send a request form to the Chair of EWFH Committee for the number and level of awards needed.
4. That Members be honored at their respective Annual conference, the Executive Board and Quadrennial Assembly.
5. That the cutoff period for recognition is from one Annual Conference to the next.

LIST FUNDS GENERATED BY THIS COMMITTEE:

Region Special asking			Total	Region E.W.F.H. Life Membership				Total
\$500	\$500	\$500	\$1500	\$2000	\$600	\$100	\$100	\$2800
				\$100	\$100	\$500	\$200	\$ 900

~~Date: August - November 2020 Amount: \$5,200.00~~

**THE WOMEN'S MISSIONARY COUNCIL
CHRISTIAN METHODIST EPISCOPAL
EXECUTIVE BOARD REPORT 2020-2021**

TITLE OF DEPARTMENT/COMMITTEE: REOLUTIONS
Departmental Secretary/Chairperson: Cheryl D. Scales
ADDRESS: 114 Scales Drive Baldwyn MS 38824
 Street/P.O. Box City State Zip
E-MAIL: cdscales@bellsouth.net **Phone Number:** 662-523-5298

Committee Members:

<u>Mrs. Terry Alexander</u>	<u>Mrs. Nancy Grimes</u>
<u>Mrs. Virginia Boyd</u>	<u>Mrs. Laura Anderson Holloway</u>
<u>Mrs. Betty Christian</u>	<u>Mrs. Maddie Tate</u>
<u>Mrs. Emogene Crittenden</u>	<u>Mrs. Wanda L. Thomas</u>
<u>Mrs. Arnetcher Dudley</u>	<u>Mrs. Renee Woodruff</u>
<u>Mrs. Linda Woolage</u>	<u>Mrs. Faye Crowder Phillips</u>
<u>Mrs. Doris Boyd</u>	<u>Mrs. W. Jean Moore, Consultant</u>

Programmatic Emphasis: *Please list your goals and plan of action for 2020-2021.*

- ▶ To fulfill the duties of the Resolutions Committee set forth in the Constitution and Bylaws of the Women's Missionary Council and the latest edition of Robert's Rules of Order Newly Revised.
- ▶ To screen original main motions that have not been screened by another committee that have come or to be presented to the 2021 Executive Board.
- ▶ To edit and place the resolutions in the proper form for the 2023 Missionary Assembly.
- ▶ To eliminate duplication where simple resolutions are offered and ensure that all resolutions relating to a specific subject are offered in logical sequence.
- ▶ To assign any unassigned recommendations to the proper committee.

ACTION TAKEN:

List two things you did as the Departmental Secretary and/or Chairperson to carry out the goals and plan listed above.

1. Immediately following the 2020 Executive Board, I emailed the four resolutions that were approved to President Jacqueline I. Scott, Patron Bishop James B. Walker, Administrative Assistant Juliet Waddell Pittman, Resolutions Committee Members, Council officers, Past Council Presidents, and Regional Presidents; I have had phone conversations with individual committee members about submitted resolutions as well as others who have had questions regarding the submission of resolutions and have encouraged Regional Presidents, Regional Committee Chairs, Council Chairs and members to be prompt in submitting resolutions for the 2021 Executive Board.
2. I have met with the Resolutions Committee via Conference Calls regarding 2021 resolutions that have been submitted, emailed documents about guidelines for writing resolutions to Resolutions Committee Members, Regional Presidents, and Council Secretaries and Chairpersons.

Did you contact the Regional Presidents and Council President and make them aware of your plans?
YES X NO If no, why not?

Did you contact the Regional Departmental Secretaries and/or Committee Chairpersons to make them aware of your plans? YES X NO If no, why not? _____

Were your plans carried out successfully? YES X NO If no, explain why not? _____

Did the action and activities of your department/committee help to promote and/or advance the mission and the work of the Women's Missionary Council? Explain: YES. A resolution was submitted by Mr. Sandra Jones and Dr. Sonia P. Brown titled *Elnora P. Hamb Health Initiative*. The Resolutions Committee met via teleconference and unanimously decided to send it back to the authors for more clarification regarding the items listed in the resolution. At this point, I have not received the revised resolution. Also, the Council Vice President, Mrs. Calandra Hunter, submitted two resolutions authored by the Regional Vice Presidents. The first one is titled *The Higher Education Scholarship Essay Topic*, and the second one it titled *Helena B. Cobb (HBC) Grants Be Forwarded by August 1st*. The resolutions from the Regional Vice Presidents have been emailed to all committee members, to International President Jacqueline I. Scott, Mrs. Juliet Waddell Pittman, and Patron Bishop James B. Walker for screening, comments, and suggestions. The Resolutions Committee will have a Zoom Meeting to edit and place them in the proper formats once the *Elnora P. Hamb Health Initiative* Resolution has been re-submitted, so that the committee may work on all three Resolutions during this meeting.

As a Departmental Secretary and/or Committee Chairperson, do you feel you are carrying out the mandates of your position as listed in WMC Handbook? YES X NO If no, why not?

List ONE thing you will do in 2020-2021 to help move the Council forward. *As Committee Chairperson, I shall be readily available to assist anyone who needs it and to work willingly and diligently along with the Resolutions Committee from the Council level to the Regional level to ensure that resolutions to be presented to the 2023 Quadrennial Assembly are received in a timely manner so that this Committee may edit and place them in the proper format.

Milestones and Accomplishments: The Resolutions Committee presented four outstanding resolutions which were all approved at the 2020 Executive Board.

STRENGTHS: Strengths of the Resolutions Committee are that members are stellar leaders in their local churches, districts, regions, as well as on the Council levels, and they represent each Episcopal District. Also, they bring an array of knowledge along with a zeal & eagerness to serve.

WEAKNESSES: Sometimes telephone voice mailboxes are too full when trying to make contacts.

What project did you participate in on the Region Level?

Department/Committee Project: The process of submitting reports was discussed and demonstrated thoroughly by our Regional WMS President Eva Lay

Number Participating 76

Briefly describe your project: During our August 22, 2020 Planning Meeting via Zoom, our WMS Regional President discussed and demonstrated (screen sharing) the process of completing the various forms that we submit from the local level to the Council level. We then had a Q & A where several questions were asked and answered. Past Conference Presidents and other Society leaders contributed to the discussion and assisted in answering questions.

RECOMMENDATIONS: I encourage all missionaries to have an organized Resolutions Committee for the purpose of writing and submitting resolutions if/when necessary. The process is outlined in the Handbook. Also, I encourage missionaries to join together from the Local level to the Council level to offer resolutions that will strengthen this pivotal department of the Women's Missionary Council of our Great Zion!

**THE WOMEN'S MISSIONARY COUNCIL
CHRISTIAN METHODIST EPISCOPAL
EXECUTIVE BOARD REPORT FORM**

TITLE OF DEPARTMENT/COMMITTEE:

Women's Missionary Council Hostess Committee

Departmental Secretary/Chairperson: Arkadio S. Stein

ADDRESS: 1589 F M 2496 West Mt. Enterprise Texas 75681
Street/P.O. Box City State Zip

E-MAIL: astein@eastex.net

Phone Number: 936-462-3043

Committee Members:

Arkadio S. Stein, Chairperson
Wilma Logan, Co-Chairperson
Rev. Lesha Agnew-Hamilton
Erica Bennett
Dr. Sonia P. Brown
Attorney Shirley Byers
Rev. Dr. Darrell Coleman
Edna Cooper
Anne Denmark
Phyllis Doss
Arnetchers Dudley

Rev. Joseph Gardner
Rev. Dr. Charlie Hames, Jr.
Cheri Hamilton
Louise Hardy
Billie Jackson
Beverly Johnson
Sandra S. Jones
Rev. Dr. Eddie Jumper Sr.
Fannie Lampley
Eva Lay
Rev. Peris Lester, I

Shenika McDaniel
Martha Merriweather
Wanda Morrow
Gerelene Nevilles
Paulette O'Neill
Dorcas A. Parham
Barbara Stewart
Angeline Vault
Linda Watson
Thelma Woodard
Rev. Wayne Williams

Programmatic Emphasis: *Please list your goals and plan of action for 2020-2021.*

1. To communicate in a courteous, effective manner with all missionary council officers, the Patron Bishop, missionary secretaries, chairpersons, committee members, hosts and hostesses, our presiding Bishops, and all persons involved in attending all meeting where hostesses are serving.
2. To comply with the hostess guidelines as set forth by the missionary handbook, the missionary council president and council officers, the patron Bishop, and all persons involved in planning and coordinating events requiring hosts and hostesses.
3. To attend all meetings that hostesses and hosts are required to attend and serve in a positive, effective, and friendly manner.

ACTION TAKEN:

List two things you did as the Departmental Secretary and/or Chairperson to carry out the goals and plan listed above.

1. I communicated with our International President Mrs. Jacqueline Scott about the hostess and hosts list to meet her approval of committee members.
2. All hostesses and hosts were contacted by email, telephone, or in writing to inform them of our plans and expectations for each event requiring hostesses and hosts.
3. As Department Chairperson, I plan to host a Zoom meeting to encourage all missionaries serving as hostesses to register for the Executive Board in 2021.

Did you contact the Regional Presidents and Council President and make them aware of your plans?
YES X NO If no, why not?

Did you contact the Regional Departmental Secretaries and/or Committee Chairpersons to make them aware of your plans? YES X NO ___ If no, why not?

Were your plans carried out successfully? YES ___ NO ___ If no, explain why not? _____

Did the action and activities of your department/committee help to promote and/or advance the mission and the work of the Women's Missionary Council? Explain: Yes, all hostesses and hosts did an outstanding job in working with chairpersons for various events and all persons involved in an efficient manner; this promotes and advances the mission and work of the Women's Missionary Council.

As a Departmental Secretary and/or Committee Chairperson, do you feel you are carrying out the mandates of your position as listed in WMC Handbook? YES X NO ___ If no, why not? _____

List ONE thing you will do in 2020-2021 to help move the Council forward.

I have my own personal Zoom Account set up to use for missionary work and activities. I plan to host meetings and events for missionaries throughout the Southeast Texas Region and also for hosts and hostesses on the council level. I have already hosted several meetings for missionaries, and plan to work with others in training meetings for missionary work. I am also working with other church related committees to help represent missionaries and move the Council forward.

Milestones and Accomplishments:

As hostess chairperson, I have worked successfully with persons from across the United States and other countries to establish a rapport in making them feel welcome and comfortable in missionary events and meetings. I am a willing Christian leader, and to be successful, you should lead by setting Christian examples.

STRENGTHS:

Working with persons with various personalities in a cooperatively manner to ensure success and positive outcomes regardless of the situation.

What project did you participate in on the Region Level?

Department/Committee Project: I serve as the Southeast Texas Region Missionary President. I have assisted our Region Missionary March Committee in reaching our goal of \$40,000.00 during the pandemic for our Region.

Number Participating 200 + persons

Briefly describe your project: Our project was to acquire as many marchers as possible on five levels to reach our financial and Spiritual Goals for 2020. With God's help and much prayer, we were successful. Number of individual members in your department reporting: Several members worked on the Missionary March Committee, and all were very cooperative and successful.

GIVE A BRIEF SUMMARY OF THEIR REPORTS: We met by teleconference or Zoom and reported on contacts made with persons in our Region, and how much we had accumulated or collected at each meeting.

RECOMMENDATIONS: My recommendations for hostesses and hosts are to register for the 2021 Executive Board meeting and attend all meetings during the 24th and 25th of February.

LIST FUNDS GENERATED BY THIS COMMITTEE:

The hosts and hostesses have not generated any funds for our committee, but have supported other committees in generating funds. We have also ensured that we all purchase tickets for every event where we serve as hosts and hostesses.

WOMEN'S MISSIONARY COUNCIL
CHRISTIAN METHODIST EPISCOPAL CHURCH
EXECUTIVE BOARD REPORT FORM 2021

TITLE OF COMMITTEE: Evaluations

Chairperson Kimberly Hunt Harris

ADDRESS: 3745 Covington Pike Memphis, TN 38135
Street/P.O. Box City State ZIP

E-Mail kimmiern2009@yahoo.com Phone 901-607-8771

Committee Members:

Yolaundia Cofield
Phyllis Doss
Denise Jones
Terisa McQueen
Faye Crowder Phillips

Juanita Mitchum
Rhonda Brown
Verna McCalister
Fredrena B. Brown
Linda Watson

Programmatic Emphasis

Please list your goals and plan of action for 2020-2021.

1. To implement an electronic format for obtaining evaluations
2. To have at least 90% of evaluations returned
3. Make sure responses and suggestions are turned in to executive committee.

ACTION TAKEN

List two things you did as the departmental secretary and/or chairperson to carry out the goals and plan listed above.

1. Create an evaluation form on Survey Monkey or Google Forms
2. Turn in tallied results to committee

Did you contact the Regional Presidents and Council President and make them aware of your plans?
X Yes NO If no, why not?

Did you contact the Regional Departmental Secretaries and/or Committee Chairpersons to make them aware of your plans? Yes NO If no, why not?

Were your plans carried out successfully? X Yes No. If no, explain why not?

Did the action and activities of your department/committee help to promote and/or advance the mission and the work of the Women's Missionary Council? Explain **The results from the evaluations will help to improve the next meeting**

As a departmental secretary and/or committee chairperson, do you feel you are carrying out the mandates of your position as listed in WMC Handbook? X Yes No. If no, why not?

List **ONE** thing you will do to in 2020-2021 to help move the Council Forward.

Once the results are compiled and received, they will be turned in to the Council President

Milestones and accomplishments:

1. Completed surveys
2. Submitted results

STRENGTHS:

1. Bible Study
2. All Presenters and Town Hall Meetings
3. Fellowshiping with Missionaries

WEAKNESSES:

1. Hotel Accommodations (rooms, food, location and transportation)
2. Too many colors designated as mandatory dress attire
3. Vendor space too crowded

RECOMMENDATIONS:

1. All Presidents should be recognized (local, district and region)
2. Shortened length of time for meeting and programs
3. More room blocks at host hotel

OVERALL RESULTS FROM WMC EXECUTIVE BOARD MEETING ATLANTA, GA

1. Information and entire registration process **excellent**
2. Lodging and accommodations **good**
3. Meeting space **satisfactory**
4. Study course presenter **excellent**
5. Town Hall meetings **excellent**
6. Bible Study presenter **beyond excellent (5+)**
7. Meals **satisfactory**
8. Necrology service **excellent**
9. Attire **good**
10. Overall experience **good**

Kudos to President Jacqueline I. Scott on her 1st Executive Board Meeting!!!

WOMEN'S MISSIONARY COUNCIL

CHRISTIAN METHODIST EPISCOPAL CHURCH
EXECUTIVE BOARD REPORT FORM 2021

TITLE OF COMMITTEE: **Compilation and Statistics**

Chairperson Mrs. Evelyn S. Gosey

ADDRESS: 3212 Darien St, Shreveport, LA 71109
Street/P.O. Box City State ZIP

E-Mail: yesog5@aol.com Phone 318-218-3664

Committee Members:

None to List at this time

Programmatic Emphasis

Please list your goals and plan of action for 2020-2021

- To receive, compile and print the reports from the various divisions of the Women's Missionary Council.
- To print a booklet representative to the high quality of our organization, the Women's Missionary Council of the Christian Methodist Episcopal Church
- To get a report for every person listed as Region President. Division Leader, Secretary or Chairperson in the Women's Missionary Council

ACTION TAKEN

List two things you did as the departmental secretary and/or chairperson to carry out the goals and plan listed above.

1. Email Address was listed on the report form sent the Council President
2. Emailed or called persons to remind them of their report had not be received

Did you contact the Regional Presidents and Council President and make them aware of your plans?

Yes NO X If no, why not? The Council President sends the forms and makes the request, set the deadline for the reports and list who the reports are to be sent to.

Were your plans carried out successfully? X Yes No. If no, explain why not?

Did the action and activities of your department/committee help to promote and/or advance the mission and the work of the Women's Missionary Council? Yes. I have put together the reports received into a report booklet.

As a departmental secretary and/or committee chairperson, do you feel you are carrying out the mandates of your position as listed in WMC Handbook? X Yes No. If no, why not?

List **ONE** thing you will do to in 2019-2020 to help move the Council Forward.

I will continue to try and print a Compilation Booklet that is interesting to read.

RECOMMENDATIONS:

1. Please submit reports in Word Doc only, please do submit report in a **pdf format**
2. Please use font size 12pt, don't use all cap when stating your response to list items.
3. Allow margins, heading, and foot for printing and page numbering.
- 4..Please adhere to the deadline for submitting report.
5. Call me at 318-218-3664 if you have any concerns about the forms or if you did not receive a form.

6. All reports must be submitted by email.

For the 1st time I received a report from all region presidents. Thank You!

Commissions

Chairpersons

Christian Social Relations

Mrs. Marian A. Hannah

Elnora P. Hamb Health Initiative

Ms. Sandra Jones

Home and Family Life

Ms. Thomasina Vaughn

History

Dr. Judith E. Grant

Communication

Mrs. Geraldine Taylor-Winslett

Education

Mrs. Calandra Foster Hunter

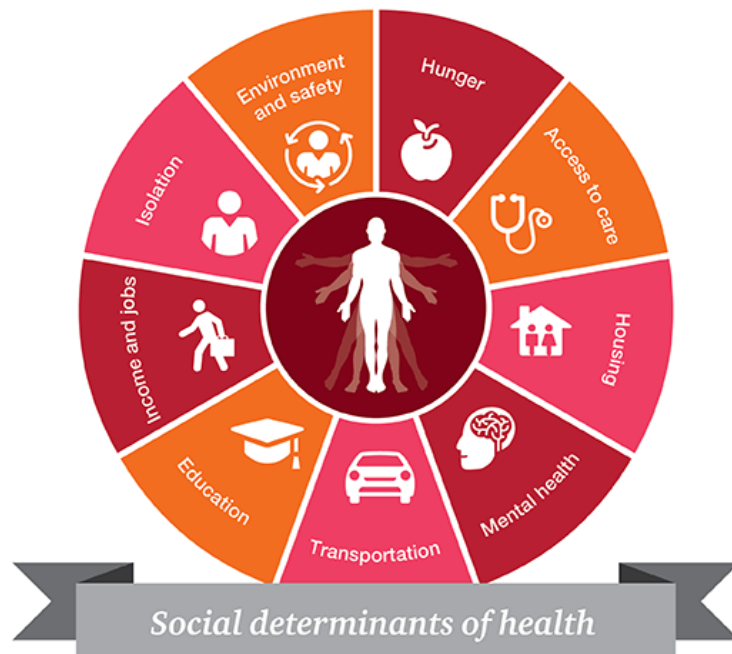

**THE WOMEN'S MISSIONARY COUNCIL
CHRISTIAN METHODIST EPISCOPAL
EXECUTIVE BOARD REPORT FORM**

Name of Commission/Affiliate Organization: CHRISTIAN SOCIAL RELATIONS
Chairperson/Representative: MARIAN ANNETTA HANNAH
ADDRESS: 6053 JOHN F KENNEDY DR N JACKSONVILLE, FL 32219
E-MAIL: MARIANHANNAH1030@GMAIL.COM **Phone:** 904-627-6095/904-307-6272

COMMITTEE MEMBERS:

*Ms. Jeanette Bouknight jlbouknight@gmail.com	World Federation Methodist & Uniting Church Women
*Ms. Roxanne Porter roxpret06@yahoo.com	National Council of Negro Women
*Ms. G. Bernice Richardson gbrich2000@aol.com	Church Women United
*Ms. Sandra R. Chambers sandysrcl@verizon.net	Bread for the World
*Mrs. Isola C. Lark asoli@centurytel.net	American Bible Society
*Ms. Sandra Jones ajones3324@bellsouth.net	Elnora P. Hamb Health Initiative
*Ms. Thomasina Vaughn pamspringfield@yahoo.com	Home and Family Life

STATEMENT OF PURPOSE

The Commission is committed to promoting movements that will highlight and draw attention to today's societal problems; To address through association with the affiliate organizations deprivation, inequality, health consciousness, voting rights, women's rights, and religious freedom. The Commission encourages female empowerment and accord; to make available to all, the Word of God; and to support the Women's Missionary Council and the Christian Methodist Episcopal Church in ways that will increase their efficacy to the world.

Programmatic Emphasis: Please state your goal(s) and plan of action for 2020.

- a) To encourage each Missionary society to elect a Chairperson, Christian Social Relations and appoint a representative for each affiliate organization.
- b) To support Council representatives/correspondents for affiliate organizations in planning and implementing goals and recommendations.
- c) To provide a quarterly article to the Missionary Messenger.
- d) Encourage each society to attend three or more affiliate meetings per year including annual conferences and/or workshops.

Did you meet your goal(s)? YES x NO ____ **If no, why not?** We accomplished our goals but we did face some obstacles in the desired completion of the service project goal due to the health crisis.

Method and number of Communication and Contact to your Committee Council Presidents, Regional Presidents, Members, Department Secretaries and others.

The Commission met once in the 4th quarter with commission members.

Overall Progress of Your Commission/Affiliate:

The Commission is moving forward to increase our effectiveness by contacting Presidents to encourage each society to have a Christian Social Relations Commission.

How did your Commission/Affiliate enhance, promote and/or advance the mission and the work of the Women's Missionary Council.

We represented the WMC at affiliate conferences and workshops. We attended Zoom meetings with affiliate organizations.

As the Chair/Leader, what project did you participate in on the Region Level?

Participated in the Ecumenical Prayer Service with the Florida Region WMS; participated in a Missionary Book Study and Leadership Conference. Presented a history of the WMC during the South Florida District Workshop.

List the STRENGTHS of your Commission/Affiliate:

The Representatives and Correspondent are our greatest strength. They are dedicated to the work and committed to the WMC and CME Church. Their commitment and dedication are by far the greatest strength.

List the WEAKNESSES of your Commission/Affiliate:

The weakness is the lack of communication this past year. We were unable to meet regularly but should have that rectified in the upcoming year.

Milestones and Accomplishments of your Commission/Affiliate:

- (1) There is a representative/correspondent for each affiliate organization who is devoted to the work of the Commission.
- (2) We were able to attend our first NCNW National Conference and first Healthy Churches Conference, affiliate conferences with several delegates this year.

RECOMMENDATIONS: *List recommendations from your Commission/Affiliate that you think will help the Council to move forward in the future.*

- (1) That the Commission meet quarterly with affiliate representatives and members.
- (2) That we contact the Presidents to encourage the societies each have a Christian Social Relations Commission.
- (3) That the Christian Social Relations Commission provide an article to the Missionary Messenger quarterly.
- (4) Distribute information concerning each affiliate organization so that missionaries can submit membership requests and donations.
- (5) Encourage societies to increase social awareness through health fairs and workshops, feeding programs, mentoring of youth and voters' rights and exercise

List Funds if generated by this Commission/Affiliate (if applicable):

Date: 11/04/20

Amount: \$25

**THE WOMEN'S MISSIONARY COUNCIL
CHRISTIAN METHODIST EPISCOPAL
EXECUTIVE BOARD REPORT FORM**

Name of Commission/Affiliate Organization: Elnora P. Hamb Health Initiative

Chairperson/Representative: Sandra S. Jones

ADDRESS: 3324 Homewood Drive Memphis, TN 38128
Street/P.O. Box City State Zip

E-MAIL: ajones3324@bellsouth.net **Phone Number:** (901)219-6992

COMMITTEE MEMBERS:

Dr. Elnora P. Hamb	Dr. Willie Mae Willett	Dr. Patricia McKenzie	
G. Bernice Richardson	Patricia Yates-Rand	Barbara Field	Alice Fleming
Virgie Phillips	Phyllis Tyler	Chandra Jackson	Gladys P. Werts
Clyde M. Coppin	Brenda Hobson		

STATEMENT OF PURPOSE: To train, educate and serve as an advocate for the African American community by promoting holistic health and wellness encompassing mind, body, spirit, and community

Programmatic Emphasis: Please state your goal(s) and plan of action for 2020-2021.

Continue to provide leadership in health advocacy to the Missionary Society and the CME Church. Submit articles to the Missionary Messenger promoting monthly health observances to guide local congregations. Continue to encourage local congregations to use the Balm in Gilead website as a Health Ministry resource.

Did you meet your goal (s)? YES ☒ NO ☐ **If no, why not?** _____

Method and number of Communication and Contact to your Committee Council Presidents,

Regional Presidents, Members, Department Secretaries, and others:

Communicated with Episcopal Health Representatives via email and Zoom teleconference calls. Health representatives cooperated and continued to contact their respective districts. If Representative not available Regional Presidents were contacted by Health Coordinator.

Overall Progress of Your Commission/Affiliate:

The Elnora P. Hamb Initiative committee has worked diligently to promote the work of the commission. The Health room at the Executive Board 2020 was open and provided Health Information pamphlets as well as performed 125 Health assessments on site. Evaluations were administered by licensed medical providers from Young for Life/BHO Inc, and the Southeast Diabetes Faith Initiative. Since the Executive Board we met to coordinate attendance at the 2030 Healthy Churches Conference. We also revised and streamlined resolution submitted to the Resolution committee in February 2020.

How did your Commission/Affiliate enhance, promote and/or advance the mission and the work of the Women's Missionary Council?

Despite the COVID -19 Pandemic restrictions – Health coordinators in their respective districts participated in public activities: dispensing Personal Protective Equipment; food pantry ministries; after school tutoring online; Diabetes Prevention classes; Breast Cancer awareness month as well as participated in panel discussions on Diabetes. Health Initiative Representatives provided Diabetes Prevention Training from the National Diabetes Prevention Program in conjunction with the Southeast Diabetes Faith Initiative. These year- long training programs are available virtually thru Shy Temple and Bethel CME in Georgia.

As the Chair/Leader, what project did you participate in on the Region Level?

Provided information and encouraged members to attend The Balm in Gilead Healthy Churches Conference 2030 virtual conference introducing the Health agenda of African Americans for the next decade.

List the STRENGTHS of your Commission/Affiliate:

The commission continues to work with committee members and Episcopal Coordinators to promote healthy living. Committee members registered and attended Healthy Churches 2030 virtual meeting.

List the WEAKNESSES of your Commission/Affiliate:

Streamline communication between local churches and Episcopal Health Representative.

Milestones and Accomplishments of your Commission/Affiliate:

125 Health Assessments performed at Executive Board. Balm in Gilead Sunday Morning Health Corner website information cards passed out to all Regional and District Presidents to distribute to all local churches All churches are encouraged to use this resource to supplement or establish health ministries that will inform members about disease prevention as well as improve the physical, emotional and spiritual health of the congregation. .

RECOMMENDATIONS: List recommendations from your Commission/Affiliate that you think will help the Council to move forward in the future.

Follow up with the resolution submitted at the 2020 Executive Board

**THE WOMEN'S MISSIONARY COUNCIL
CHRISTIAN METHODIST EPISCOPAL
EXECUTIVE BOARD REPORT FORM**

Name of Commission/Affiliate Organization: HISTORICAL COMMISSION

Chairperson/Representative: DR. JUDITH E. GRANT

ADDRESS: 311 LINDEN DRIVE, ELKINS PARK, PA 19027
 Street/P.O. Box City State Zip

E-MAIL: Judithe8@aol.com Phone Number: 267-252-5829

COMMITTEE MEMBERS:

DR. ELNORA P. HAMB
DR. PRINCESS A PEGUES

STATEMENT OF PURPOSE:

To raise the consciousness of historical information and to perpetuate the history of the Women's Missionary Council to the present. This information will be obtained from each region of the Missionary Council.

Programmatic Emphasis: Please state your goal(s) and plan of action for 2020-2021.

We will continue to update and communicate with regions, district and local societies for additional historical emphasis.

Did you meet your goal(s)? YES ☒ NO ☐ If no, why not?

Method and number of Communication and Contact to your Committee Council Presidents, Regional Presidents, Members, Department Secretaries and others:

Pursuit through emails, one on one contacts, text messages and other communication tools.

Overall Progress of Your Commission/Affiliate:

Our progress is ongoing, and we will measure by information received. We will report to the Council our efforts in a timely manner.

How did your Commission/Affiliate enhance, promote and/or advance the mission and the work of the Women's Missionary Council?

Our mission is ongoing, and it is hoped that it will be completed by the next quadrennial assembly of the Women's Missionary Council.

As the Chair/Leader, what project did you participate in on the Region Level?

Participation is requested for this project and others from the members and officers of each region level.

List the STRENGTHS of your Commission/Affiliate:

We are pleased to have the experience and knowledge from our outstanding current and past Presidents of the Women's Missionary Council who have helped to develop, our rich history from its past to current status and also other missionaries on all levels, as well as historical documents and resources.

List the WEAKNESSES of your Commission/Affiliate:

We are again encouraging all to participate.

Milestones and Accomplishments of your Commission/Affiliate:

We will continue to pursue our timeline of having our document available at the next quadrennial assembly. We also want to highlight accomplishments through seminars featuring Council Leaders, past and present and other Women that have made Global historical inroads.

RECOMMENDATIONS: *List recommendations from your Commission/Affiliate that you think will help the Council to move forward in the future.*

An updated historical booklet and yearly Seminars and workshops. This could be accomplished through Zoom teleconferences.

List Funds if generated by this Commission/Affiliate (if applicable):

Our budgetary goals will be reflected though our efforts to update any historical presentation.

**THE WOMEN'S MISSIONARY COUNCIL
CHRISTIAN METHODIST EPISCOPAL
EXECUTIVE BOARD REPORT FORM**

Name of Commission/Affiliate Organization: Communications

Chairperson/Representative: Geraldine Taylor-Winslett

ADDRESS: 9415 Prosper Drive Oklahoma City OK 73151
P.O. Box 16291 Oklahoma City OK 73113

E-MAIL: gtaywin@swbell.net Phone: 405-550-8696

COMMITTEE MEMBERS:

<u>Theresa Duhart</u>	<u>Deborah Dickenson</u>	<u>Evelyn Gosey</u>
<u>Crystal Lewis</u>	<u>Faye Crowder-Phillips</u>	<u>Pamela Springfield</u>

STATEMENT OF PURPOSE

The Commission shall work to toward compliance with the duties outlined in the Constitution and
Bylaws A XIV S3

Programmatic Emphasis: Please state your goal(s) and plan of action for 2020.

Action Plan:

1. To comply in publicizing Council proceedings
2. To comply in publicizing to national and ecumenical organizations
3. To encourage every missionary to gift a subscription every year.
4. To improve distribution and timeliness for all publications—The Missionary Messenger, The Missionary Handbook, news, notices, etc.
5. To encourage every missionary to subscribe to the Missionary Messenger.
6. To create online subscription participation.

Did you meet your goal(s)? YES: X

Method and number of Communication and Contact to your Committee Council Presidents, Regional Presidents, Members, Department Secretaries, and others.

We had numerous contact and communication with Council Leaders and exceptionally good response to requests for submissions to the Messenger; all have responded and been featured in the Messenger. And by other media notification, including the Messenger, electronic communication, and the telephone.

Overall Progress of Your Commission/Affiliate:

We have had good progress gauged by the response from missionaries across the connection: Messenger issues have been well received; Forms made available for published items; the comments have been overwhelmingly good, from past council presidents and officers, new officers, divisions leaders and secretaries; and calls, emails, greetings, from so many of our sisters, and brothers.

How did your Commission/Affiliate enhance, promote and/or advance the mission and the work of the Women's Missionary Council?

Our objectives are to publicize the work of each department of the Council to encourage and motivate the Quadrennial Theme with perseverance and steadfastness, relative to all levels of the Women's Missionary Society.

As the Chair/Leader, what project did you participate in on the Region Level?

The ongoing campaign is to increase subscribership and readership of the Missionary Messenger. And encourage connectional societies to share their outreach and service, celebrations, and news with everyone by writing and sharing thoughts, activities, and pictures in the Messenger; to gift a subscription of the Missionary Messenger every year.

List the STRENGTHS of your Commission/Affiliate:

We have the Quadrennial Theme that inspires and motivates the work in innovative ways. The Committee meets periodically with 100% participation; we are composed of departments that are created for communicating the mission and purpose of the WMC

List the WEAKNESSES of your Commission/Affiliate:

None

Milestones and Accomplishments of your Commission/Affiliate:

We are producing the Messenger that is well received; our patron Bishop has a voice on the pages; subscriptions are increasing with the assistance of region presidents and officers; 'gifting a subscription' is outstanding!

RECOMMENDATIONS: List recommendations from your Commission/Affiliate that you think will help the Council to move forward in the future.

1. That we encourage every reported missionary to subscribe to the Messenger.
2. That we encourage every missionary to purchase the Missionary Handbook
3. That we encourage every missionary to gift a subscription every year.
4. That we work to improve distribution timeliness for all publications—news, notices, etc.
5. That we create a process to receive online payments for 1) photos that accompany articles, and 2) back issues of the Missionary Messenger

List Funds if generated by this Commission/Affiliate (if applicable):

Total received for Pictures and Messenger sales: \$1498 [September 2019 – December 2020]

**THE WOMEN'S MISSIONARY COUNCIL
CHRISTIAN METHODIST EPISCOPAL
EXECUTIVE BOARD REPORT FORM 2021**

Name of Commission/Affiliate Organization: Commission of Education

Chairperson/Representative: Calandra Foster Hunter

ADDRESS: 91 Derby Drive Forsyth, GA 31029
Street/P.O. Box City State Zip

E-MAIL: tootsie5@bellsouth.net **Phone Number:** (478) 993-2120

Mobile Number: (678) 654-1404

COMMITTEE MEMBERS:

- Mrs. Ardelia Briggs – Division Leader of Program
- Mrs. Rosetta Edwards – Secretary of Organization and Promotions Department
- Mrs. Marguerite Guy – Division Leader of Service and Outreach
- Ms. Paulette O'Neill – Division Leader of Structure
- Ms. Ida Suggs – Secretary of Thelma J. Dudley Missionary Education Department

STATEMENT OF PURPOSE:

The Commission of Education will work collaboratively with the Regions to provide criteria and guidance for the Scholarship Programs that promotes fairness and transparency and serve as a resource for the Regions.

Programmatic Emphasis: Please state your goal(s) and plan of action for 2020-2021.

The emphasis this conference year is to make sure there is consistency across the regions with respect to the scholarship process.

Did you meet your goal(s)? YES, X NO

Method and number of Communication and Contact to your Committee Council Presidents, Regional Presidents, Members, Department Secretaries, and others:

There were six conference/zoom calls with the committee members to discuss the scholarship program. At least two of the calls were in partnership with the Region Vice Presidents.

Overall Progress of Your Commission/Affiliate:

Overall progress of this commission is effective.

How did your Commission/Affiliate enhance, promote and/or advance the mission and the work of the Women's Missionary Council?

This Commission promoted the work by working with the Region Vice Presidents, being inclusive and respectful of other's opinions.

As the Chair/Leader, what project did you participate in on the Region Level?

There were several regional meetings that I attended via zoom to promote the work of the commission and provide education about the scholarship process.

List the STRENGTHS of your Commission/Affiliate:

- Active engagement and participation
- Experienced and knowledgeable
- Diverse and fair

List the WEAKNESSES of your Commission/Affiliate:

Forward thinking

Milestones and Accomplishments of your Commission/Affiliate:

- Reviewed the current scholarship guidance for appropriateness for each level of competition.
- Reviewed the number of grants allocated per Region was fair and equitable.
- Reviewed the HBC Grant Application for the 2020-2021 Conference Year.

RECOMMENDATIONS: *List recommendations from your Commission/Affiliate that you think will help the Council to move forward in the future.*

None.

List Funds if generated by this Commission/Affiliate (if applicable):

See Vice President Report

Affiliate Organizations

Correspondents

American Bible Society

Mrs. Isola C. Lark

World Federation of Methodist & Uniting Church Women

Dr. Jeanette L. Bouknight

Church Women United

Mrs. G. Bernice Richardson

National Council of Negro Women

Mrs. Roxane Porter

Bread for the World

Ms. Sandra R. Chambers



*Many, many hands are called; to do the Master's will
All around God's wide, wide world; we answer "yes we will".*

THE WOMEN'S MISSIONARY COUNCIL
CHRISTIAN METHODIST EPISCOPAL
AFFILIATE ORGANIZATION EXECUTIVE BOARD REPORT
February 24-25, 2021
Hosted by the Ninth Episcopal District



Sharing God's Word with the World

Representative: Isola C. Lark
Address: P. O. Box 451
Reform AL 35481

Email: asoli@centurytel.net

Phone: 205.246.6705

COMMITTEE MEMBERS: Virgie G. Phillips, Juanita Mitchum, Eva Lay, Stephanie L. Dedmond, Angela Carrigan-Tyus, Marian Hannah, Dorothy Poe, Evelyn Shields, Kenneth James, Irma Stephens, Linda Mc Cants, Frankie Lovings, Margaret Hughes, Girlean Wiley, Alberta Martin Jones, Emogene Crittenden, Linda Mc Cants, Sandra Chambers, Wanda L. Turman, Anesia Taylor, Wanda Henry, Shirley Levington, Anita Kellon, Lizzie Bishop, Terisa M. Mc Queen, and Mary Thompson

STATEMENT OF PURPOSE: The Women's Missionary Council American Bible Society Affiliate will embrace the American Bible Society mission statement to make the Bible available to every person in a language and format each person can understand and afford so people may experience its life-changing message.

Programmatic Emphasis:

- To maintain dialogue with the American Bible Society Representatives to facilitate open communication.
- To continue to encourage Missionary Society Presidents of each Region, District, and Local Church to appoint an American Bible Society Representative to embrace the American Bible Society Ministries.
- To maintain a prayer ministry that partners with the American Bible Society Network Pray Ministry. (ABS Website americanbible.org)
- To provide a greater awareness of the American Bible Society's resources and ministries through conference calls, virtual meetings, emails and printed materials.
- To receive contributions from each region to support the translation of Bibles in all languages
- To encourage participation in the American Bible Society Online Bible Blog to increase scripture reading engagement.
- To give free Bibles in areas where the need is greatest.

Did you Meet your goal (s) Yes X?

Communication: Communication with American Bible Society, ABS Committee Members, Women's Missionary Council and Missionary Societies will continue via conference calls. emails virtual meetings and printed material.

Overall progress of the American Bible Society Affiliate: We have engaged the Region Presidents and ABS Representatives in planning the American Bible Society Affiliate Ministry. Also we have establish a working relationship with the American Bible Society.

How did your Affiliate enhance, promote and/or advance the mission and work of the Women's Missionary Council?

The American Bible Society Affiliate Ministry will continue to promote the mission and work of the Women's Missionary Council by engaging missionaries in sharing the Good News of God's life - changing word.

As Leader, what project did you participate in on the Region Level?

We secured 360 Bibles, ABS Pamphlets, phone holders, and stickers that were distributed to Region Presidents and missionaries at the Women's Missionary Council Executive Board Meeting in Atlanta, GA February 27, 2020. On October 26, 2020 we attended the American Bible Society Virtual Celebration of the completion of the American Sign Language Bible (ASLV). This is the first Standard Bible for the Deaf Community.

List Strengths of your Affiliate: Several Region Presidents and Region American Bible Society Affiliate Representatives are actively participating in the ABS Ministry.

List of weakness of your Affiliate: As there had not been an active American Bible Society Affiliate Ministry in several years prior to 2019 -2020, we are in the process of developing the ABS ministry.

Milestones and Accomplishments of your Affiliate:

We have an active American Bible Society Affiliate Committee. We have open dialogue with representatives of the American Bible Society.

Recommendations:

>To continue to engage, teach and share God's Word.

>To increase the number American Bible Society Affiliate Representatives on the Region, District and Local Church level.

>To implement the goals listed under Programmatic Emphasis.

>To receive contributions from each region to support the translation of Bibles in all languages.

Funds generated by the American Bible Society Affiliate: We are in the initial stage of securing funds. As this report is being compiled we have \$1000.00 in funds and pledges reported .

Blessings, peace, safety and hope,

Isola C. Lark

Isola C. Lark

THE WOMEN'S MISSIONARY COUNCIL
CHRISTIAN METHODIST EPISCOPAL

Report of the
WORLD FEDERATION OF METHODIST
AND UNITING CHURCH WOMEN

Quinquennium Theme: "Chosen People Called to Proclaim"
(based on 1 Peter 2:9-10)

Correspondent: Dr. Jeanette L. Bouknight

Address: 11928 Steven Drive

Email: jlbouknight@gmail.com

Sterling Heights, MI 48312

Phone: (313) 433-7207

To: President Jacquelyn I. Scott, Patron Bishop & Mrs. James B. Walker, the College of Bishops and Spouses,; Past Presidents, Drs. Princess Pegues, Elnora P. Hamb and Judith E. Grant; Officers and Executive Board members of the Women's Missionary Council, General and Connectional Officers, members of the Judicial Council, Laity and visitors.

Greetings in the Name that is above all Names, Jesus the Christ!

Aim: The World Federation of Methodist and Uniting Church Women (WFMUCW) seeks to aid in establishing Christ's Kingdom among all peoples and in all areas of life; to share the abundant life of Christ through evangelism, healing ministries, education and social services; to assist in the promotion of mission outreach throughout the world; to seek with women of all continents, fellowship and mutual help in the building of a Christian community, and to develop bonding links and partnership with women of other Christian Churches, ecumenical bodies, and the United Nations in promoting peace and justice.

Purpose: To be a support group for women acting as a catalyst in their faith and actions; to promote the interests of women in all areas of life, in spiritual growth, equality, development and peace; to work towards the recognition of the equal status of women; to facilitate, encourage and actively promote leadership training for women; to be a voice for Methodist, United and Uniting Church women.

The official emblem of the World Federation of Methodist and Uniting Church Women (WFMUCW) is the Tree of Life based on Revelation 22:2: "On each side of the river stood the tree of life, bearing twelve crops of fruit, yielding its fruit every month. And the leaves of the tree are for the healing of the nations."

In 2020, each region should have held their Region Seminar as a spin-off of the Area Seminars. The Region Seminars are a spin-off for the State Seminars which should be held this year.

The Midwest 4 Regional Virtual Seminar, (Wisconsin, Illinois, Iowa, Michigan, Minnesota, North Dakota, South Dakota and Indiana), was held on Saturday, October 10, 2020. The theme was: "Chosen People, Called to Proclaim". Mrs. Geraldine Walker of the African Methodist Episcopal Zion Church served as the Chair. Women from the African Methodist Episcopal Church, African Methodist Episcopal Zion Church, Christian Methodist Episcopal Church and the United Methodist Church were in attendance and participated in presentations. Participants from our denomination were Mrs. Vantella Williams, Mrs. Belvia Strickland, Mrs. Marguerite Guy, Attorney Barbara E. Bouknight and Dr. Elnora P. Hamb. Planning Team members who represented our denomination were: Dr. Jeanette L. Bouknight, Mrs. Marguerite Guy, Dr. Elnora Hamb, Dr. Linda Logan, Mrs. Belvia Strickland and Mrs. Maddie Tate.

Please report your work to your Region WFMUCW so that those reports can be reflected in my report to the Executive Board.

The 14th World Assembly of the World Federation of Methodist and Uniting Church Women was scheduled to be held in Gothenburg, Sweden, August 10-15, 2021. We have been advised by the World President, Alison Judd that because of the Coronavirus Pandemic it has been rescheduled to be held August 2 – 7, 2022. The theme for the Assembly is: “Go and bear fruit – fruit that will last”, (John 15:16). Registration will appear in “The Missionary Messenger”.

Registration and hotel information is available on the WFMUCW website (www.wfmucw.org), and will also appear in “The Missionary Messenger”.

Reminder: the WFMUCW Newsletter can be found and printed from the website and a Monthly Prayer is also available in addition to a wealth of other printable information.

Remember **THURSDAYS IN BLACK**. Thursdays in Black is part of an international movement to demand a world without rape and violence. Sexual and gender-based violence has been on the rise especially during the time of COVID19. The Ecumenical Women at the United Nations Coalition invite you to join them in this global campaign. #ThursdaysInBlack.

My sincere appreciation to President Jacqueline I. Scott, Women’s Missionary Council President for affording me the opportunity to serve in this propitious position and I look forward to continuing the work of Mrs. Mary Stallings and others who served as Past Correspondents who paved the way for me to serve in this position.

**Yours in Christian Service,
Dr. Jeanette L. Bouknight
WFMUCW Correspondent**

STAY SAFE! STAY WELL!

**THE WOMEN'S MISSIONARY COUNCIL
CHRISTIAN METHODIST EPISCOPAL
EXECUTIVE BOARD REPORT FORM**

Name of Commission/Affiliate Organization: Church Women United

Chairperson/Representative: G. Bernice Richardson

ADDRESS: 8118 Chelwynde Avenue Philadelphia PA 19153
Street/P.O. Box City State Zip

E-MAIL: gbrich2000@aol.com **Phone Number:** 215-365-6416 h; 215-603-7410 c

COMMITTEE MEMBERS:

Valerie Vaulx-Leonard (1st), Wanda Henry (2nd), Belvia Strickland (3rd), Betty King (4th), Terisa M. McQueen (4th), Mildred Morgan (5th), Mildred Henderson (6th), Sue Ellen James (6th), Louise Ballard (7th), Gloria Frazier (7th), Victoria Justice (7th), Sue Alexander (8th), Emma J. Reagor (9th)

STATEMENT OF PURPOSE:

To encourage the Missionaries of the Christian Methodist Episcopal Church to gather in a visible, racial ethic, denominational fellowship to witness to faith in Jesus Christ in unity and work for world peace and justice with other Affiliate Organizations.

Programmatic Emphasis: Please state your goal(s) and plan of action for 2020-2021.

The CWU National Board's 2020-2021 National Project is "United Against Hunger." The CME Missionary Societies at Region, District and Local Level are encouraged to actively participate with other nonprofits in their area to help alleviate hunger.

Did you meet your goal(s)? YES ☒ NO ☐ If no, why not? _____

Method and number of Communication and Contact to your Committee Council Presidents, Regional

Presidents, Members, Department Secretaries and others: 3/9-Conference Call with Mid-Atlantic Region CWU; 3/10, 3/14 and 3/18 Conference Call CWU in PA State Assembly Committee; 3/12-CWU in PA Executive Board Conference Call; 7/1-Virtual Tea, Talk, and Fun with National CWU President, Mia Washington; 7/6 and 8/3-Mid-Atlantic District CWU Conference Call; 7/30-Strategic Planning Team Zoom Meeting; 8/1-Attended Virtue Town Hall Meeting with National President; 9/16-Attended WIN Wednesday Zoom meeting with National CWU President; 9/22-CWU in PA Executive Board Conference Call; 10/2-Attended Greater Washington, DC CWU Virtue State Assembly; 10/8-send emails of WMC Church Women United of scheduled Conference Call; 10/26-Conference Call with WMC Church Women United Committee Members.

Overall Progress of Your Commission/Affiliate:

Many of my Committee Members are actively include at local and state level serving as local presidents, state presidents and editors of their various CWU Units. I am State President of CWU in PA and also serving on the Common Council of CWU. I have communicated with Council CWU Committee Members by Conference Call on October 26, 2020.

How did your Commission/Affiliate enhance, promote and/or advance the mission and the work of the Women's Missionary Council?

The CWU Motto is: Agree to Differ, Resolve to Love, United to Serve. I think it is in agreement with the Missionary Purpose which is : To implement the mission and unity of the Christian Church in Church Jesus to make that mission and unity known at home and abroad.

As the Chair/Leader, what project did you participate in on the Region Level?

The COVID-19 Pandemic has impacted our lives and caused so many disruptions and interruptions in our lives, however: (1) I participated in the New York-Washington Missionary Virtual Institute and Planning from October 29th-30th. On Saturday, I was the Speaker for the Closing Worship Service.

(2) I participated the CWU DC Unit Virtue World Community Day on Friday, November 3, 2020. I read the Scripture.

(3) I will attend the Virtue Healthy Church Virtue Conference sponsored by the Balm in Gilead from November 17th – 19th

List the STRENGTHS of your Commission/Affiliate:

The Sharing of information and activities with other affiliates; Observing CWU three celebrations; May Friendship Day, Human Rights Day and World Community Day; Participating in CWU 2020-2021 National Project "United Against Hunger"

List the WEAKNESSES of your Commission/Affiliate:

Communication of activities from the Region, District and Local Missionary Societies is not being received. Missionaries need to be more familiar with CWU in the areas and participate in their activities

Milestones and Accomplishments of your Commission/Affiliate:

I now a committee members from the 9 Episcopal District in the USA. I will now attempt to get a representative from the 10th and 11th Episcopal Districts.

RECOMMENDATIONS: List recommendations from your Commission/Affiliate that you think will help the Council to move forward in the future.

That the Region, District and Local Missionary Societies appoint a Representative to CWU, participate more on each level and furnish information to the Council CWU Representative.

**THE WOMEN'S MISSIONARY COUNCIL
CHRISTIAN METHODIST EPISCOPAL
EXECUTIVE BOARD REPORT FORM**

Name of Commission/Affiliate Organization: National Council of Negro Women (NCNW)

Chairperson/Representative: Roxane Porter

E-MAIL: roxypret06@yahoo.com

Phone Number: (301) 928-1094

COMMITTEE MEMBERS:

- Velma Jones, 1st Episcopal District, West Tennessee
- Fannie Lampley, 4th Episcopal District, North East Mississippi
- Victor Justice, 7th Episcopal District, Carolina
- Barbara Nichols, 7th Episcopal District, New York-Washington
- Chandra Jackson, 8th Episcopal District, Southeast Texas

STATEMENT OF PURPOSE:

Dr. Mary McLeod Bethune founded the NCNW in 1935. Its mission is to lead, advocate for and empower women of African descent, their families and communities. NCNW's programs are grounded on a foundation of critical concerns known as "Four for the Future", economic empowerment and entrepreneurship, mental and physical health, Education (science, technology, engineering, art, and math (STEAM)), and public policy.

Programmatic Emphasis: Please state your goal(s) and plan of action for 2020-2021.

Region representatives support State local NCNW Sections to facilitate and maintain ongoing communication and collaboration between the WMC and the NCNW.

Did you meet your goal(s)? YES ☒ NO ☐ If no, why not? _____

Method and number of Communication and Contact to your Committee Council Presidents, Regional Presidents, Members, Department Secretaries and others:

Regular bimonthly meeting by ZOOM: 3

Overall Progress of Your Commission/Affiliate:

Ongoing and committed fellowship of women devoted to tasks of fostering social and economic justice among people domestic and abroad.

How did your Commission/Affiliate enhance, promote and/or advance the mission and the work of the Women's Missionary Council?

- WMS Region representatives interact with State local NCNW Sections and supports section activities to communicate ideas, and its work with women of diverse interests and backgrounds.
- International President represented the WMC at the NCNW 59th National Counsel Board meeting.

As the Chair/Leader, what project did you participate in on the Region Level?

- Conducted bimonthly ZOOM meetings with Region Reps
- Reviewed NCNW Official Notice of Proposed Bylaw Amendment with the International President and delegates prior to the 59th NCNW National Convention
- Attended, as 1 of 5 delegates, the 59th NCNW National Convention, September 24-27, 2020

List the STRENGTHS of your Commission/Affiliate:

Powerful network disseminating information to improve the lives of African American women and their families in the areas of economic empowerment and entrepreneurship, mental and physical health, Education (science, technology, engineering, art, and math (STEAM)), and public policy

List the WEAKNESSES of your Commission/Affiliate:

- NCNW is an “organization of organizations” and rely on membership at the State Local Sections to advance the NCNW mission, thus heavily relying on an active membership roll.
- Decrease in membership would have a negative impact on NCNW operations

Milestones and Accomplishments of your Commission/Affiliate:

- The virtual 59th National Convention was held September 24-27, 2020. The purpose of the convention is to review national and local issues, determine NCNW’s direction and goals, review and approve amendments to the Bylaws, review and approve the policies of NCNW, and elect national officers
- Attendees had the opportunity to participate and carry forth information on discussion topics such as:
 - Developing STEAM Pipeline – Essential to encourage youth at a young age to pursue STEAM career fields
 - Cradle to Prison Pipeline– Initiative of the Children’s Defense Fund Campaign to end the process of criminalizing youth that is carried out by disciplinary policies and practices within schools that put students into contact with law enforcement
 - Racial and Criminal Justice Reform Dialogue – communicate with local state representative to demand responsible criminal justice policies
 - Communications and Technology- All NCNW Sections must adhere to the NCNW branding policies to establish appropriate connection with the NCNW
 - Financial Management, Section Operations – Discussion for leadership on NCNW Section operation procedures
 - Intergenerational Perspectives – Open discussion forum; panel received questions and provided responses
 - Race and Gender in Corporate America – Encourage women of color to step outside their comfort zone and get on corporate boards to push agendas. Use NCNW tools to make yourself visible and to get at the table

RECOMMENDATIONS: *List recommendations from your Commission/Affiliate that you think will help the Council to move forward in the future.*

- Budget \$1,000.00 annually for five delegates; the International President and four NCNW committee members to
 1. attend the biennial National Convention,
 2. attend the National Affiliate Assembly in alternate years, and
 3. ensure the Annual NCNW Affiliate Organization dues is paid on-line in a timely manner

**THE WOMEN'S MISSIONARY COUNCIL
CHRISTIAN METHODIST EPISCOPAL
EXECUTIVE BOARD REPORT FORM**

Name of Commission/Affiliate Organization: Bread for the World

Chairperson/Representative: Sandra R. Chambers

ADDRESS: 4870 Shellbark Road Street/P.O. Box
City Owings Mills State MD Zip 21117

E-MAIL: sandvsrcl@verizon.net **Phone Number:** (H)n 410 654 2211 (Mobil) 443 804 5064

COMMITTEE MEMBERS:

Region	Name	Region	Name
North East Mississippi	Annette Anderson	North Central Alabama	Kimbelia J Lark
Louisiana	Veda Emerson	NY Washington	Rev. Deborah Peyton
Carolina	Theresa Muldrow	Kansas/Missouri	Liz Bishop
Southeast Texas	Margueritte Humphreys	Alaska Pacific	Stephanie L. Dedmond
Florida	Aurora Sanks	Michigan Indiana	Kathryn Blake (deceased)
Arizona New Mexico	Rosemary Hill	Oklahoma	Monique R. Varner
Southeast Alabama	Linda McCants		
Elnora P. Hamb Health Initiative		Sandra Jones	
Christian Social Relations		Marian A. Hannah	

STATEMENT OF PURPOSE:

Bread for the World is a collective Christian voice urging our nation's decision makers to end hunger at home and abroad. Moved by God's grace in Jesus Christ, they advocate for a world without hunger. Bread's goal is to help end hunger by 2030. They believe that everyone must play a part in ending hunger, especially our federal government. By 2030.

Programmatic Emphasis: Please state your goal(s) and plan of action for 2020-2021.

- Increasing awareness for self-care during COVID 19
- Partnering with Bread for the World Region Organizers to increase voting awareness
- Advocating for outreach feeding programs in our communities

Did you meet your goal(s)? YES: ☒ NO ☐ If no, why not? _____

Method and number of Communication and Contact to your Committee Council Presidents, Regional Presidents, Members, Department Secretaries, and others:

Zoom Meetings-Webinars -Email and Conference Calls

Overall Progress of Your Commission/Affiliate: How did your Commission/Affiliate enhance, promote and/or advance the mission and the work of the Women's Missionary Council?

- The region representatives improved our communication with the Bread for the World Regional Organizers.
- Increase awareness of the organization "Bread for the World" by googling www.bread.org and selecting "store". This site has a variety of free publications.
- Increase participation in Offering of letters/Lobby Day June 9, 2020 ([Get the Offering of letters-toolkit](http://www.bread.org/get-offering-toolkit)) (www.bread.org/get-offering-)
- Encourage committee members to be aware of programs in their local area
- To establish a direct link for our committee member which will allow updated commutations.

As the Chair/Leader, what project did you participate in on the Region Level?

- Offering of Letters for 2020
- Leadership Committee for Pan African Women of Faith Retreat (PAW) is Affiliate for Bread for the World.
- Call to action for 2020 voter registration
- Healthy Church 2030

List the STRENGTHS of your Commission/Affiliate:

- The committee members have a passion to advocate to end hunger domestic and global.
- The committee members have access to the Bread for the World website. This website has the tools and various publications to help our members, friends, family, and community to contact our congressperson or representative. With these tools we can also enhance our awareness of current issues. encourage our congressional representatives to support legislation for all people and not a selective group.

List the WEAKNESSES of your Commission/Affiliate:

The lack of representative from all regions.

Milestones and Accomplishments of your Commission/Affiliate:

- We held our first conference call to lift the awareness, mission and establish goals to increase support for social justice.
- We are creating offering letter with diverse language.
- We send over 30,000 letters to Congress and House of Representatives to advocate for the increasing the budget for food programs, local and global

RECOMMENDATIONS: *List recommendations from your Commission/Affiliate that you think will help the Council to move forward in the future.*

- The use social media to educate our members, family and communities.
- Increase our involvement by actively supporting programs to end food deserts in our communities

WOMEN'S MISSIONARY COUNCIL
CHRISTIAN METHODIST EPISCOPAL CHURCH
EXECUTIVE BOARD REPORT FORM 2021

TITLE OF COMMITTEE: Public Relations
Chairperson Faye E. Crowder Phillips
ADDRESS: 411 East Sunset Drive Monroe North Carolina 28112
 Street/P.O. Box City State ZIP
E-Mail carolinameeting@outlook.com **Phone** 704 254 5345

Committee Members:

Programmatic Emphasis

Please list your goals and plan of action for 2019-2020.

1. To work with the Communication committee in carrying out objectives set for the council.
Due to not reporting at 2020 Executive Board – there were no other goals and plan of action set.

ACTION TAKEN

List two things you did as the departmental secretary and/or chairperson to carry out the goals and plan listed above.

Participated with the Communication committee during the 2019-2020 in the conversion of how we handle our subscription renewals.

Did you contact the Regional Presidents and Council President and make them aware of your plans?
____ Yes NO ____ If no, why not?

Did you contact the Regional Departmental Secretaries and/or Committee Chairpersons to make them aware of your plans? ____ Yes NO ____ If no, why not?

Were your plans carried out successfully? ____ Yes ____ No. If no, explain why not?
I am looking forward to advancing the work of this committee in 2021-2022.

Did the action and activities of your department/committee help to promote and/or advance the mission and the work of the Women's Missionary Council? Explain

As a departmental secretary and/or committee chairperson, do you feel you are carrying out the mandates of your position as listed in WMC Handbook? ____ Yes X No. If no, why not?
As an individual, we can always do more and I am looking forward to bringing excellence to this committee and our work.

List **ONE** thing you will do to in 2021-2022 to help move the Council Forward.
I will become a regular contributor to the Missionary Messenger.

RECOMMENDATIONS:

To submit articles to the Missionary Messenger on a regular basis.
To continue bringing recognition to the Women's Missionary Council through print and multimedia avenues.

Administrative Staff

Mrs. Juliet Waddell Pittman, Administrative Assistance
3170 Standard Drive
Memphis, TN 38111
Phone#: 901-360-1237 Cell: 901-489-3845
Email: julietwaddell@yahoo.com

Mrs. Michele Jackson, Administrative Coordinator
2606 Havenscourt
Oakland, CA 94605
Phone #: 510-688-8806
Email: mjackson@contracosta.edu

Staff

Rev. Dr. Charlie Hames, Jr.
Rev. Joseph Gardner
Rev. Dr. Eddie Jumper
Mrs. Adrienne C. Speas
Rev. Daryl Coleman

Mrs. Evelyn Gosey
Rev. Wayne Williams
Rev. Peris Lester, I
Mrs. Carol Ferrell

Episcopal Missionary Institute Directors

1st	Nita Threadgill	(Deceased)
2nd	Wanda Henry	Phone: 812-746-9544
3rd	Eleanor Ellis	Phone; 314-837-4179/314-703-4658
4th	Annie Williams	Phone: 601-943-8044/601-270-9942 Email: apolkwilliams@gmail.com
5th	Mary A. Thompson	Phone: 205-798-2252 Email: matadabtv@aol.com
6th	Jacqueline Carter	Phone: 404-895-0872/770-559-9710 Email: bee410@aol.com
7th	Rev. Carole E. Richardson	Phone: 202-291-8566 Email: cerich@verzion.net
8th	Linda M. Woolage	Phone: 281-468-1702 Email: lindawoolage@gmail.com
9th	Danette Armstead	Phone: 310-819-5244 Email: prayznhimnow@gmail.com
10th & 11th	No information	

Executive Committee and Past Presidents

**Dr. Jacqueline I. Scott,
International President of WMC**

Address: 7255 Richmond Road
Memphis, TN 38125
Phone: 901-737-7675
Email: jacqueline.s90@yahoo.com

Mrs. Calandra Foster Hunter, Vice President

Address: 91 Derby Drive
Forsyth, GA 31029
Phone: 478-993-2120 Cell: 678-654-1404
Email: tootsie5@bellsouth.net

Mrs. Deborah L. Dickerson, Assistant Secretary

Address: P.O. Box 26428
Jacksonville, FL 32226
Phone: 904-518-6896
Email: deb121jax@aol.com

Mrs. Geraldine Taylor-Winslett

Editor of The Missionary Messenger
Address: 9415 Prosper Drive/Zip Code-73151
P.O. Box 16291
Oklahoma City, OK 73113-0291
Phone: 405-771-2024 Cell: 405-550-8696
Email: gtaywin@swbell.net

Dr. Princess A. Pegues, Immediate Past President

Address: 2309 Bonnie Avenue
Bastrop, LA 71220
Phone: 318-281-3044 Cell: 318-38-1933
Email: annpegues@bellsouth.net

Ms. Theresa Duhart, Recording Secretary

Address: 3411 6th Ave. Ste. B
Tacoma, WA 98406
Phone: 253-564-6771
Email: theresaduhart@comcast.net

Dr. Nellie B. King, Treasurer

Address: 20 Treehaven Road
Buffalo, NY 14215
Phone: 716-832-7542
Email: info@nelliebking.com

Bishop James B. Walker, Episcopal Patron

Address: 6524 16th Street, NW
Washington, DC 20012
Phone: 860-888-6096
Email: jamesbwalker@hotmail.com

Dr. Elnora P. Hamb, Past President

Address: 11321 South Aberdeen Street
Chicago, IL 60643
Phone: 773-264-2273 Cell: 773-209 5384
Email: hamb@sbcglobal.net

Dr. Judith E. Grant, President Emeritus

Address: 311 Linden Drive
Elkins Park, PA 19027
Phone: 215-843-7742 Fax: 215-843-6930
Email: judithe8@aol.com

